

Appendix F

Wetlands & Waterways Delineation Report



McFarland Johnson

WETLANDS & WATERWAYS DELINEATION REPORT

**SUSTAINABLE MASTER PLAN UPDATE
NIAGARA FALLS INTERNATIONAL AIRPORT
NIAGARA FALLS, NIAGARA COUNTY, NEW YORK**

February 2013

Prepared For:

**Niagara Frontier Transportation Authority
2035 Niagara Falls Blvd
Niagara Falls, NY 14304**

Prepared By:

**McFarland-Johnson, Inc.
49 Court Street
Metrocenter
PO Box 1980
Binghamton, NY 13902-1980**

WETLANDS AND WATERWAYS DELINEATION REPORT
SUSTAINABLE MASTER PLAN UPDATE
NIAGARA FALLS INTERNATIONAL AIRPORT
NIAGARA FALLS, NIAGARA COUNTY, NEW YORK
FEBRUARY 2013

Table of Contents

<u>Section</u>	<u>Page</u>
1 PROJECT BACKGROUND.....	1
1.1 INTRODUCTION.....	1
1.2 PROJECT DESCRIPTION.....	1
2 METHODS	1
2.1 AGENCY RESOURCE INFORMATION	1
2.2 FIELD DATA COLLECTION.....	1
2.2.1 WATERWAYS	2
2.2.2 WETLANDS.....	3
3 RESULTS.....	5
3.1 AGENCY RESOURCES INFORMATION	5
3.2 WATERWAYS.....	6
3.2.1 NYSDEC JURISDICTION.....	7
3.2.2 USACE JURISDICTION.....	8
3.3 WETLANDS	9
3.3.1 NYSDEC JURISDICTION.....	11
3.3.2 USACE JURISDICTION.....	11
4 SUMMARY.....	19

APPENDICES

- Appendix A-** Figures
- Appendix B-** Wetland Delineation Plans
- Appendix C-** Wetland Datasheets
- Appendix D-** Wetland and Stream Photographs

WETLANDS AND WATERWAYS DELINEATION REPORT
SUSTAINABLE MASTER PLAN UPDATE
NIAGARA FALLS INTERNATIONAL AIRPORT
NIAGARA FALLS, NIAGARA COUNTY, NEW YORK
FEBRUARY 2013

1 PROJECT BACKGROUND

1.1 INTRODUCTION

McFarland Johnson was contracted to conduct a wetlands and waterways delineation for the as part of the Sustainable Master Plan Update for Niagara Falls International Airport (NFIA). NFIA is a commercial service airport located in Niagara Falls, Niagara County, New York (Figure 1).

1.2 PROJECT DESCRIPTION

The NFIA Sustainable Master Plan Update is a comprehensive study that describes the short-, medium-, and long-term development plans to meet the future aviation demands of the airport. In developing the NFIA Sustainable Master Plan Update, consideration was given to the potential environmental impacts of potential future development at the airport, with an emphasis on sustainability. This report was prepared to assist in creating development alternatives that had the least environmental impacts to wetland and waterways.

2 METHODS

2.1 AGENCY RESOURCE INFORMATION

Prior to the field survey of the PSAs, aerial photographs, various maps and other resources were reviewed. These included:

- a) United States Geological Survey (USGS) Topographic Map (Towanda West USGS 7.5 Minute Quadrangle), Appendix A- Figure 1.
- b) New York State Department of Environmental Conservation (NYSDEC) Environmental Resources Map (New York Environmental Resources Mapper, On-line: <http://www.dec.ny.gov/ismaps/ERM/viewer.htm>), Appendix A - Figure 2.
- c) National Wetlands Inventory (NWI) Map (NWI Wetlands Mapper, On-line: <http://www.fws.gov/wetlands/Data/Mapper.html>), Appendix A- Figure 3.
- d) Web Soil Survey Map provided by the Natural Resources Conservation Service (NRCS) (Appendix A- Figure 4)

2.2 FIELD DATA COLLECTION

Wetlands and waterways delineation site visits were conducted by McFarland Johnson on October 8-16, 2012.

WETLANDS AND WATERWAYS DELINEATION REPORT
SUSTAINABLE MASTER PLAN UPDATE
NIAGARA FALLS INTERNATIONAL AIRPORT
NIAGARA FALLS, NIAGARA COUNTY, NEW YORK
FEBRUARY 2013

Based on review of the NYSDEC Freshwater Wetlands Map, no NYSDEC regulated wetlands were located in the vicinity of the project area. Due to the lack of presence of NYSDEC regulated wetlands, the wetland delineation was conducted through field investigations of vegetation, soils and hydrology in accordance with the 1987 *United States Army Corps of Engineers Wetlands Delineation Manual* (1987 USACE Manual) and 2012 *Regional Supplement to the Corps of Engineers Wetland Delineation Manual: Northcentral and Northeast Region* (2012 Regional Supplement).

Surveyor's flags were placed along the wetland boundaries based on observations of vegetation, hydric soil indicators, and hydrology conditions. In addition, the United States Army Corps of Engineers (USACE) ordinary high water (OHW) and NYSDEC mean high water (MHW) marks for streams located within the PSA were delineated using surveyor's flags.

The location of each flag was surveyed by New York State licensed surveyors with Frandina Engineering and Land Surveying, PC of 1807 Elmwood Avenue, Suite 176, Buffalo, NY. USACE Wetland Determination Forms and photographs were also compiled. Further descriptions on the field criteria and methods used to identify wetlands and waterways within the 694.7 acre Project Study Area (PSA) are described in the subsequent subsections.

2.2.1 WATERWAYS

The USACE OHW and NYSDEC MHW marks for any streams or other waterbodies located within the PSA were field delineated in accordance the definitional criteria as presented in Title 33, Code of Federal Regulations, Part 328 (33 CFR 328), and the procedures outlined in Title 6 of the Codes, Rules, and Regulations of the State of New York, Part 608, Use and Protection of Waters (6 NYCRR 608).

33 CFR 328 defines the OHW mark as *“that line on the shore established by the fluctuations of water and indicated by physical characteristics such as clear, natural line impressed on the bank, shelving, changes in the character of soil, destruction of terrestrial vegetation, the presence of litter and debris, or other appropriate means that consider the characteristics of the surrounding areas.”*

6 NYCRR 608 defines the MHW mark as *“...the approximate average...high water level for a given body of water at a given location, that distinguishes between predominantly aquatic and predominantly terrestrial habitat as determined, in order of use, by the following:*

(1) available hydrologic data, calculations, and other relevant information concerning water levels (e.g. discharge, storage, tidal, and other recurrent water elevation data;

WETLANDS AND WATERWAYS DELINEATION REPORT
SUSTAINABLE MASTER PLAN UPDATE
NIAGARA FALLS INTERNATIONAL AIRPORT
NIAGARA FALLS, NIAGARA COUNTY, NEW YORK
FEBRUARY 2013

- (2) vegetative characteristics (e.g., location, presence, absence or destruction of terrestrial or aquatic vegetation);
- (3) physical characteristics (e.g., clear natural line impressed on a bank, scouring, shelving, or the presence of sediments, litter or debris); and
- (4) other appropriate means that consider the characteristics of the surrounding area.”

Based on the aforementioned information, the OHW and MHW marks are considered to be essentially the same for streams within the PSA.

2.2.2 WETLANDS

The 1987 USACE Manual and 2012 Regional Supplement require that hydrophytic vegetation primacy, hydric soils, and wetland hydrology are present in order for an area to meet the USACE definition of a wetland.

Hydrophytes are plants that are especially adapted to survive in wet soil conditions in predominantly anaerobic conditions. The publication *National List of Plant Species That Occur in Wetlands: Northeast (Region 1) 1988* assigns individual species to specific indicator statuses based on their estimated probability to occur in wetlands or uplands. Further information on the specific indicator statuses is provided below.

- Obligate (OBL)- Occur wetlands \geq 99% of the time
- Facultative Wet (FACW)- Occur in wetlands 67 to 99% of the time
- Facultative (FAC)- Occur in wetlands 34 to 66% of the time
- Facultative Upland (FACU)- Occur in uplands 67-99% of the time
- Obligate Upland (UPL)- Occur in uplands >99% of the time

A species is considered hydrophytic if it listed as FAC, FACW or OBL.

The 2012 Regional Supplement uses several tests, as needed, to analyze the primacy of hydrophytes in data collection plots based on plant species absolute percent covers, dominance, and morphological adaptations. Further information on these tests is provided below.

- Rapid Test – Hydrophytic dominance is confirmed when all dominant species across all strata are OBL or FACW. Dominant plant species are determined by ranking species within a stratum based on their absolute percent cover as individuals, and then selecting those species in decreasing order who as

WETLANDS AND WATERWAYS DELINEATION REPORT
SUSTAINABLE MASTER PLAN UPDATE
NIAGARA FALLS INTERNATIONAL AIRPORT
NIAGARA FALLS, NIAGARA COUNTY, NEW YORK
FEBRUARY 2013

- individuals, or cumulatively, immediately exceed 50% of the total absolute cover by all species in that stratum. Those species whose absolute percent cover individually exceed 20% of the total absolute cover by all species in that stratum are also considered dominants.
- Dominance Test – Hydrophytic primacy is confirmed when greater than 50% of the dominant plants across all strata are OBL, FACW or FAC. Dominant plant species are determined by ranking species within a stratum based on their absolute percent cover as individuals, and then selecting those species in decreasing order who as individuals or cumulatively immediately exceed 50% of the total absolute cover by all species in that stratum. Those species whose absolute percent cover individually exceed 20% of the total absolute cover by all species in that stratum are also considered dominants.
 - Prevalence Test – Hydrophytic primacy is confirmed when the plot-based prevalence index is greater than 3.0. The prevalence index is calculated based on a weighted-average wetland indicator status of all species identified within a plot location. Dominant plant species are determined by a weighted average. Plants are given a numeric value based on the indicator status and abundance in the collection plot area. To meet the dominance category, the weighted average must be equal to or below 3.0.
 - Morphological Adaptations – Hydrophytic primacy is confirmed if upon indicator status reassignment and primacy is satisfied through reevaluation via the Dominance Test or Prevalence Test. If more than 50% of a FACU species located in an area exhibit morphological adaptations such as shallow root systems, adventitious roots, hypertrophied lenticels, multi-stemmed trunks due to prolonged soil inundation or saturation, then this species is reassigned as a FAC species, and the Dominance Test and Prevalence Test are recalculated.

The 1987 USACE Manual and 2012 Regional Supplement require permanent inundation, sufficient periodic inundation, or soil saturation within 12 inches of the soil surface during the growing season to meet the criteria of wetland hydrology. Since wetland evaluations are comparatively brief, hydrology evaluations utilize primary and or secondary indicators that are readily visible during a site assessment. The 1987 USACE Manual and 2012 Regional Supplement have established that a minimum of one primary indicator or two secondary indicators are required to meet the hydrology criterion.

WETLANDS AND WATERWAYS DELINEATION REPORT
SUSTAINABLE MASTER PLAN UPDATE
NIAGARA FALLS INTERNATIONAL AIRPORT
NIAGARA FALLS, NIAGARA COUNTY, NEW YORK
FEBRUARY 2013

Primary field indicators for hydrology include:

- Surface Water
- High Water Table
- Saturations
- Water Marks
- Sediment Deposits
- Drift Deposits
- Algal Mat of Crust
- Iron Deposits
- Inundation Visible on Aerial Imagery
- Sparsely Vegetated Concave Surfaces
- Water Stained Leaves
- Aquatic Fauna
- Marl Deposits
- Hydrogen Sulfide Odor
- Oxidized Rhizospheres of Live Roots
- Reduced Iron Spots
- Recent Iron Reduction in Tilled Soils
- Thin Muck Surface
- Other (Explain)

Secondary hydrological indicators include:

- Surface Soil Cracks
- Drainage Patterns
- Moss Trim Lines
- Dry-Season Water Table
- Crayfish Burrows
- Saturation Visible on Aerial Imagery
- Stunted or Stressed Plants
- Geomorphic Position
- Shallow Aquitard
- Microtopographic Relief
- FAC-Neutral Test

The 1987 USACE Manual and 2012 Regional Supplement indicate that hydric soils are those that exhibit certain characteristic morphologies as the result from repeated periods of saturation or inundation for extended periods of time. These morphological characteristics persist during saturated and unsaturated conditions and can serve in identifying hydric soils in the field. Evidence of hydric soils was determined in the field through soil test pits dug to a depth of 18 inches below grade or to a depth as subsurface conditions allowed. The soil stratum was then described in form of texture, saturation, matrix color, and redox features. The soil descriptions were then compared to the most current version of the USDA NRCS publication *Field Indicators of Hydric Soils in the United States* for determination of the presence of a hydric soil.

3 RESULTS

3.1 AGENCY RESOURCES INFORMATION

Review of the most current available USGS mapping of the PSA indicated that Cayuga Creek traversed the PSA (Figure 1).

The New York State Environmental Resource Map did not indicate the presence of any State-regulated wetlands within or adjacent the project area, however it indicated that Cayuga Creek was considered a Class C stream (Figure 2).

WETLANDS AND WATERWAYS DELINEATION REPORT
SUSTAINABLE MASTER PLAN UPDATE
NIAGARA FALLS INTERNATIONAL AIRPORT
NIAGARA FALLS, NIAGARA COUNTY, NEW YORK
FEBRUARY 2013

The NWI mapping indicates potential wetland areas that were identified by the US Fish and Wildlife Service (USFWS) using aerial photography. These maps do not have any regulatory consequence, but rather indicate areas that may meet federal wetland criteria. The NWI mapping of the PSA indicated that much of the project study was likely to contain wetlands (Figure 3).

Based on soils information provided by the NRCS (Figure 4), the PSA had the potential to contain soils that are considered partially hydric. The mapped partially hydric soils were indicated as Lakemont silty clay loam (Lc), Odessa silty clay loam (OdA and OdB), and Wayland silt loam (Wa).

3.2 WATERWAYS

Seven streams, hereafter referred to as Streams 1, 2, 3, 4, 5, 6, and 7, were identified within the PSA. The hydrological flows of the streams within the PSA were assigned based on a modification of the methodology established in the North Carolina Division of Water Quality's (NCDWQ) "*Methodology for the Identification of Intermittent and Perennial Streams and Their Origins*", Version 4.11. The Wetlands and Waterways Delineation Plan is included in Appendix B. Photographs of these streams are included in Appendix D.

Feature I.D.	Feature Type	Linear Feet	NYSDEC Jurisdiction	USACE Jurisdiction	Lat./ Long. Reference
Stream 1	Perennial Stream	11,539	No	Yes	43.1108° / -78.9456°
Stream 2	Intermittent Stream	2,844	No	Yes	43.1103° / -78.9280°
Stream 3	Ephemeral Stream	81	No	Yes	43.1115° / -78.9332°
Stream 4	Intermittent Stream	1,345	No	Yes	43.1064° / -78.9510°
Stream 5	Ephemeral Stream	226	No	Yes	43.1059° / -78.9542°
Stream 6	Perennial Stream	1,249	No	Yes	43.1058° / -78.9559°
Stream 7	Ephemeral Stream	97	No	Yes	43.1043° / -78.9563°

WETLANDS AND WATERWAYS DELINEATION REPORT
SUSTAINABLE MASTER PLAN UPDATE
NIAGARA FALLS INTERNATIONAL AIRPORT
NIAGARA FALLS, NIAGARA COUNTY, NEW YORK
FEBRUARY 2013

3.2.1 NYSDEC JURISDICTION

Stream 1

Stream 1 has a NYSDEC water classification of C, and therefore it is not considered to be a "Protected Stream" under Article 15 of the Environmental Conservation Law (ECL). Stream 1 is not considered navigable by NYSDEC standards, and therefore is not considered to be "Navigable Waters of the State" under Article 15 of ECL.

Stream 2

Stream 2 has not been mapped with a NYSDEC water classification and does not have perennial flow. Based on this information, Stream 2 is considered to have a water classification of D, and is not considered to be a "Protected Stream" under Article 15 of the ECL. Stream 2 is not considered navigable by NYSDEC standards, and therefore is not considered to be a "Navigable Waters of the State" under Article 15 of the ECL.

Stream 3

Stream 3 has not been mapped with a NYSDEC water classification and does not have perennial flow. Based on this information, Stream 3 is considered to have a water classification of D, and is not considered to be a "Protected Stream" under Article 15 of the ECL. Stream 3 is not considered navigable by NYSDEC standards, and therefore is not considered to be a "Navigable Waters of the State" under Article 15 of the ECL.

Stream 4

Stream 4 has not been mapped with a NYSDEC water classification and does not have perennial flow. Based on this information, Stream 4 is considered to have a water classification of D, and is not considered to be a "Protected Stream" under Article 15 of the ECL. Stream 4 is not considered navigable by NYSDEC standards, and therefore is not considered to be a "Navigable Waters of the State" under Article 15 of the ECL.

Stream 5

Stream 5 has not been mapped with a NYSDEC water classification and does not have perennial flow. Based on this information, Stream 5 is considered to have a water classification of D, and is not considered to be a "Protected Stream" under Article 15 of the ECL. Stream 5 is not considered navigable by NYSDEC standards, and therefore is not considered to be a "Navigable Waters of the State" under Article 15 of the ECL.

WETLANDS AND WATERWAYS DELINEATION REPORT
SUSTAINABLE MASTER PLAN UPDATE
NIAGARA FALLS INTERNATIONAL AIRPORT
NIAGARA FALLS, NIAGARA COUNTY, NEW YORK
FEBRUARY 2013

Stream 6

Stream 6 has not been mapped with a NYSDEC water classification, however it does have perennial flow and directly discharges to Stream 6, which has a Water classification of C. Based on this information, Stream 6 is considered to have a water classification of C, and is not considered to be a "Protected Stream" under Article 15 of the ECL. Stream 6 is not considered navigable by NYSDEC standards, and therefore is not considered to be a "Navigable Waters of the State" under Article 15 of the ECL.

Stream 7

Stream 7 has not been mapped with a NYSDEC water classification, does not have perennial flow, and does not directly discharge to a waterway with a mapped NYSDEC water classification. Based on this information, Stream 7 is considered to have a water classification of D, and is not considered to be a "Protected Stream" under Article 15 of the ECL. Stream 7 is not considered navigable by NYSDEC standards, and therefore is not considered to be a "Navigable Waters of the State" under Article 15 of the ECL.

3.2.2 USACE JURISDICTION

Stream 1

Stream 1 represents the portion of Cayuga Creek that is located within the PSA. Stream 1 is a perennial stream that is considered a relatively permanent waters (RPW). Downstream of the PSA, Cayuga Creek is considered to be a traditionally navigable waters (TNW) of the United States under Section 10 of the Rivers and Harbors Act and Section 404 of the Clean Water Act. The portion of Cayuga Creek that is considered to be a TNW is from its confluence with the Little River to the Buffalo Avenue Bridge. Based on this information, Stream 1 is regulated by the USACE under Section 404 of the Clean Water Act (CWA), however it is not regulated under Section 10 of the Rivers and Harbors Appropriation Act (RHA).

Stream 2

Stream 2 is an intermittent stream that is considered to be a RPW. Stream 2 discharges directly to Stream 1. Based on this information, it can be inferred that Stream 2 has a significant nexus to a TNW and is regulated by the USACE under Section 404 of the CWA. Stream 2 is not regulated under Section 10 of the RHA.

Stream 3

Stream 3 is an ephemeral stream that is considered to be a non-relatively permanent waters (Non-RPW). Stream 3 discharges directly to Stream 1. Based on this

WETLANDS AND WATERWAYS DELINEATION REPORT
SUSTAINABLE MASTER PLAN UPDATE
NIAGARA FALLS INTERNATIONAL AIRPORT
NIAGARA FALLS, NIAGARA COUNTY, NEW YORK
FEBRUARY 2013

information, it can be inferred that Stream 3 has a significant nexus to a TNW and is regulated by the USACE under Section 404 of the CWA. Stream 3 is not regulated under Section 10 of the RHA.

Stream 4

Stream 4 is an intermittent stream that is considered to be a RPW. Stream 4 discharges directly to Stream 1. Based on this information, it can be inferred that Stream 4 has a significant nexus to a TNW and is regulated by the USACE under Section 404 of the CWA. Stream 4 is not regulated under Section 10 of the RHA.

Stream 5

Stream 5 is an ephemeral stream that is considered to be a Non-RPW. Stream 5 discharges directly to Stream 1. Based on this information, it can be inferred that Stream 5 has a significant nexus to a TNW and is regulated by the USACE under Section 404 of the CWA. Stream 32 is not regulated under Section 10 of the RHA.

Stream 6

Stream 6 is a perennial stream that is considered to be a RPW. Stream 6 discharges directly to Stream 1. Based on this information, it can be inferred that Stream 6 has a significant nexus to a TNW and is regulated by the USACE under Section 404 of the CWA. Stream 32 is not regulated under Section 10 of the RHA.

Stream 7

Stream 7 is ephemeral stream that is considered to be a Non-RPW. Stream 3 discharges to Stream 1. Based on this information, it can be inferred that Stream 3 has a significant nexus to a TNW and is regulated by the USACE under Section 404 of the CWA. Stream 32 is not regulated under Section 10 of the RHA.

3.3 WETLANDS

A total of 18 wetlands, hereafter referred to alphabetically as Wetland A through Wetland R, were delineated within the PSA.

Based on the U.S. Fish and Wildlife Service (USFWS) 1979 publication *Classification of Wetlands and Deepwater Habitats of the United States*, Wetlands B through Wetland R are considered to be palustrine emergent wetlands (PEM). Wetland A is a palustrine unconsolidated bottom wetland (PUB) with a PEM fringe. The Wetlands and Waterways Delineation Plan is included in Appendix B. Wetland datasheets are included in Appendix D and wetland photographs are provided in Appendix E.

WETLANDS AND WATERWAYS DELINEATION REPORT
SUSTAINABLE MASTER PLAN UPDATE
NIAGARA FALLS INTERNATIONAL AIRPORT
NIAGARA FALLS, NIAGARA COUNTY, NEW YORK
FEBRUARY 2013

Feature I.D.	Feature Type	Acreeage	NYSDEC Jurisdiction	USACE Jurisdiction	Lat./ Long. Reference
Wetland A	PUB	3.89	No	Yes	43.1081°/ -78.9305°
Wetland B	PEM	0.07	No	Yes	43.1079°/ -78.9326°
Wetland C	PEM	0.39	No	Yes	43.1136°/ -78.9290°
Wetland D	PEM	0.12	No	No	43.1058°/ -78.9474°
Wetland E	PEM	0.09	No	No	43.1069°/ -78.9485°
Wetland F	PEM	0.25	No	No	43.1070°/ -78.9501°
Wetland G	PEM	0.06	No	Yes	43.1066°/ -78.9548°
Wetland H	PEM	0.19	No	Yes	43.1052°/ -78.9552°
Wetland I	PEM	0.92	No	Yes	43.1031°/ -78.9507°
Wetland J	PEM	0.39	No	No	43.1037°/ -78.9512°
Wetland K	PEM	0.11	No	No	43.1064°/ -78.9436°
Wetland L	PEM	0.11	No	No	43.1078°/ -78.9455°
Wetland M	PEM	1.77	No	No	43.1085°/ -78.9430°
Wetland N	PEM	0.81	No	Yes	43.1086°/ -78.9413°
Wetland O	PEM	0.73	No	Yes	43.1082°/ -78.9413°
Wetland P	PEM	0.45	No	Yes	43.1084°/ -78.9373°
Wetland Q	PEM	0.62	No	Yes	43.1147°/ -78.9275°
Wetland R	PEM	3.10	No	Yes	43.1108°/ -78.9247°

WETLANDS AND WATERWAYS DELINEATION REPORT
SUSTAINABLE MASTER PLAN UPDATE
NIAGARA FALLS INTERNATIONAL AIRPORT
NIAGARA FALLS, NIAGARA COUNTY, NEW YORK
FEBRUARY 2013

3.3.1 NYSDEC JURISDICTION

Review of the NYSDEC Freshwater Map of the area did not indicate the presence of NYSDEC jurisdictional freshwater wetlands within or adjacent to the PSA. Based on this information, none of the delineated wetlands are not subject to NYSDEC jurisdiction under Article 24 of the ECL.

3.3.2 USACE JURISDICTION

Wetland A

Wetland A is primarily an open water wetland with an emergent fringe. The wetland edge was dominated by broadleaf cattail (*Typha latifolia*), common reed (*Phragmites australis*), grey dogwood (*Cornus racemosa*), and sandbar willow (*Salix interior*). Hydrological conditions A2- High Water Table, A3- Saturation, B1- Watermarks, B7- Inundation Visible on Aerial Imagery, and D2- Geomorphic Position were observed along the fringe of Wetland A, while most of the wetland was inundated. The soils map shows the area of Wetland A mapped as water, surrounded by Lakemont silty clay loam (Lc), a partially hydric soil type. Observed soils along the fringe the wetland consisted of 10YR 2/1 muck to a depth of 6 inches overlain a 7.5YR 4/1 gravelly silty clay with 3% 7.5YR 3/4 redox concentrations to a depth of 16 inches. Based on this information, the soils within Wetland A meet the 2012 Regional Supplement hydric soils indicator F3- Depleted Matrix.

Two mallard ducks (*Anas platyrhynchos*) and 10 red-winged blackbirds (*Agelaius phoeniceus*) were observed utilizing the Wetland A during its delineation.

Wetland A drains into the airport's stormwater management system which discharges directly to Stream 1 (Cayuga Creek). It has been determined that Stream 1 has a significant nexus with a TNW, and therefore it is assumed that Wetland A is subject to USACE jurisdiction under Section 404 of the Clean Water Act.

Wetland B

Wetland B is dominated by broadleaf cattail. Hydrological conditions A2- High Water Table, A3- Saturation, B1- Watermarks, and D2- Geomorphic Position were observed within Wetland B. Wetland B is mapped as Odessa silt loam- 0-2% slope (OdA), a partially hydric soil type. Observed soils within the wetland consisted of 10YR 4/1 silt loam to a depth of 6.5 inches overlain a 10YR 4/1 gravelly clay with 10% 7.5YR 4/6 redox concentrations to a depth of 11 inches. The soil layer from 11 to 16 inches consisted of 5YR 4/4 gravelly clay. Based on this information, the soils within Wetland B meet the 2012 Regional Supplement hydric soils indicator F3- Depleted Matrix.

WETLANDS AND WATERWAYS DELINEATION REPORT
SUSTAINABLE MASTER PLAN UPDATE
NIAGARA FALLS INTERNATIONAL AIRPORT
NIAGARA FALLS, NIAGARA COUNTY, NEW YORK
FEBRUARY 2013

No wetland or other aquatic-dependent fauna were observed in Wetland B during the site visits conducted by McFarland Johnson.

Wetland B abuts Stream 1. It has been determined that Stream 1 has a significant nexus with a TNW, and therefore Wetland B is believed to be subject to USACE jurisdiction under Section 404 of the Clean Water Act.

Wetland C

Wetland C is dominated by sedges and Canada bluegrass (*Poa compressa*). Hydrological conditions B7- Inundation Visible on Aerial Imagery and D2- Geomorphic Position were observed in Wetland C. Wetland C is mapped as Lakemont silty clay loam (Lc), a partially hydric soil type. Observed soils within the wetland consisted of 10YR 4/1 silty clay loam to a depth of 6 inches overlain a 10YR 4/1 silty clay loam with 10% 7.5YR 4/4 redox concentrations to a depth of 11 inches. The soil layer from 11 to 16 inches consisted of 10YR 4/2 silty clay. Based on this information, the soils within Wetland C meet the 2012 Regional Supplement hydric soils indicator F3- Depleted Matrix.

No wetland or other aquatic-dependent fauna were observed in Wetland C during the site visits conducted by McFarland Johnson.

Wetland C has a surficial hydrological connection to Wetland A. It has been determined that Wetland A has a significant nexus with a TNW, and therefore it is inferred that Wetland C is subject to USACE jurisdiction under Section 404 of the Clean Water Act.

Wetland D

Wetland D is dominated by calico aster (*Symphotrichum lateriflorum*), reed canary grass (*Phalaris arundinacea*), and Canada bluegrass. Hydrological conditions C9- Saturation Visible on Aerial Imagery and D2- Geomorphic Position were observed in Wetland D. Wetland D is mapped as Lakemont silty clay loam (Lc), a partially hydric soil type. Observed soils within the wetland consisted of 10YR 4/1 silt loam to a depth of 6.5 inches overlain a 10YR 4/1 gravelly clay with 10% 7.5YR 4/6 redox concentrations to a depth of 11 inches. The soil layer from 11 to 16 inches consisted of 5YR 4/4 gravelly clay. Based on this information, the soils within Wetland B meet the 2012 Regional Supplement hydric soils indicator F3- Depleted Matrix.

No wetland or other aquatic-dependent fauna were observed in Wetland D during the site visits conducted by McFarland Johnson.

Wetland D is a closed depressional wetland, with no discernible hydrological connection to a TNW. The wetland is 180 feet from the nearest down gradient airfield drainage

WETLANDS AND WATERWAYS DELINEATION REPORT
SUSTAINABLE MASTER PLAN UPDATE
NIAGARA FALLS INTERNATIONAL AIRPORT
NIAGARA FALLS, NIAGARA COUNTY, NEW YORK
FEBRUARY 2013

catch basin. Based on this information, it is believed that Wetland D is not subject to USACE jurisdiction under Section 404 of the Clean Water Act.

Wetland E

Wetland E is dominated by calico aster, Canada bluegrass, and sedges. Hydrological conditions C9- Saturation Visible on Aerial Imagery and D2- Geomorphic Position were observed in Wetland E. Wetland E is mapped as Lakemont silty clay loam (Lc), a partially hydric soil type. Observed soils within the wetland consisted of 10YR 3/1 silt loam to a depth of 4 inches overlain a 10YR 5/2 clay loam with 20% 7.5YR 4/4 redox concentrations to a depth of 16 inches. Based on this information, the soils within Wetland E meet the 2012 Regional Supplement hydric soils indicators A11- Depleted Below Dark Surface and F3- Depleted Matrix.

No wetland or other aquatic-dependent fauna were observed in Wetland D during the site visits conducted by McFarland Johnson.

Wetland E is a closed depressional wetland, with no discernible hydrological connection to a TNW. Based on this information, it is inferred that Wetland E is not subject to USACE jurisdiction under Section 404 of the Clean Water Act.

Wetland F

Wetland F is dominated by purple loosestrife (*Lythrum salicaria*) and common teasel (*Dipsacus fullonum*). Hydrological conditions B6- Surface Soil Cracks, C9- Saturation Visible on Aerial Imagery, and D2- Geomorphic Position were observed in Wetland F. Wetland F is mapped as Lakemont silty clay loam (Lc), a partially hydric soil type. Observed soils within the wetland consisted of 10YR 4/1 silt loam with 1% 7.5YR 4/6 redox concentrations to a depth of 3 inches overlain a 10YR 4/2 silty clay loam with 2% 10YR 4/6 redox concentrations to a depth of 16 inches. Based on this information, the soils within Wetland F meet the 2012 Regional Supplement hydric soils indicator F3- Depleted Matrix.

No wetland or other aquatic-dependent fauna were observed in Wetland F during the site visits conducted by McFarland Johnson.

Wetland F is a closed depressional wetland, with no discernible hydrological connection to a TNW. The wetland is 144 feet from Stream 4. Based on this information, it is assumed that Wetland F is not subject to USACE jurisdiction under Section 404 of the Clean Water Act.

WETLANDS AND WATERWAYS DELINEATION REPORT
SUSTAINABLE MASTER PLAN UPDATE
NIAGARA FALLS INTERNATIONAL AIRPORT
NIAGARA FALLS, NIAGARA COUNTY, NEW YORK
FEBRUARY 2013

Wetland G

Wetland G is dominated by narrowleaf cattail (*Typha augustifolia*) and sedges. Hydrological conditions A2- High Water Table, A3- Saturation, and D2- Geomorphic Position were observed in Wetland G. Wetland G is mapped as Lakemont silty clay loam (Lc), a partially hydric soil type. Observed soils within the wetland consisted of 10YR 4/1 silt loam to a depth of 4 inches overlain a 10YR 4/2 silty clay with 7% 7.5YR 4/6 redox concentrations to a depth of 16 inches. Based on this information, the soils within Wetland G meet the 2012 Regional Supplement hydric soils indicator F3- Depleted Matrix.

No wetland or other aquatic-dependent fauna were observed in Wetland G during the site visits conducted by McFarland Johnson.

Wetland G is a linear wetland associated with Stream 5. Stream 5 is a non-RPW with a significant nexus to a TNW. Based on this information, it is inferred that Wetland G is subject to USACE jurisdiction under Section 404 of the Clean Water Act.

Wetland H

Wetland H is dominated by purple loosestrife, narrowleaf cattail, and Canada bluegrass. Hydrological conditions A2- High Water Table, A3- Saturation, and D2- Geomorphic Position were observed in Wetland H. Wetland H is mapped as Lakemont silty clay loam (Lc), a partially hydric soil type. Observed soils within the wetland consisted of 10YR 4/1 silty clay with 5% 10YR 3/4 to a depth of 16 inches. Based on this information, the soils within Wetland H meet the 2012 Regional Supplement hydric soils indicator F3- Depleted Matrix.

No wetland or other aquatic-dependent fauna were observed in Wetland H during the site visits conducted by McFarland Johnson.

Wetland H is a linear wetland that abuts Stream 1. Based on this information, it is inferred that Wetland H is subject to USACE jurisdiction under Section 404 of the Clean Water Act.

Wetland I

Wetland I is dominated by purple loosestrife and sedges. Hydrological conditions A2- High Water Table, A3- Saturation, and D2- Geomorphic Position were observed in Wetland I. Wetland I is mapped as Lakemont silty clay loam (Lc), a partially hydric soil type. Observed soils within the wetland consisted of 10YR 4/1 silt loam to a depth of 6

WETLANDS AND WATERWAYS DELINEATION REPORT
SUSTAINABLE MASTER PLAN UPDATE
NIAGARA FALLS INTERNATIONAL AIRPORT
NIAGARA FALLS, NIAGARA COUNTY, NEW YORK
FEBRUARY 2013

inches, overlain a 10YR 4/1 gravelly clay with 15% 7.5YR 4/6 redox concentrations to a depth of 16 inches. Based on this information, the soils within Wetland I meet the 2012 Regional Supplement hydric soils indicator F3- Depleted Matrix.

No wetland or other aquatic-dependent fauna were observed in Wetland I during the site visits conducted by McFarland Johnson.

Wetland I is a linear wetland that abuts Stream 1. Based on this information, it is inferred that Wetland I is subject to USACE jurisdiction under Section 404 of the Clean Water Act.

Wetland J

Wetland J is dominated by Canada bluegrass and sedges. Hydrological conditions A1- Surface Water, C9- Saturation Visible on Aerial Imagery, and D2- Geomorphic Position were observed in Wetland J. Wetland J is mapped as Lakemont silty clay loam (Lc), a partially hydric soil type. Observed soils within the wetland consisted of 10YR 3/2 silt loam with 5% 7.5YR 4/6 redox concentrations to a depth of 4 inches overlain a 10YR 3/3 silty clay with 25% 7.5YR 3/4 redox concentrations to a depth of 8 inches. The soil layer from 8 to 16 inches consisted of 10YR 4/2 silty clay with 10% 7.5YR 3/4 redox concentrations. Based on this information, the soils within Wetland J meet the 2012 Regional Supplement hydric soils indicators A11- Depleted Below Dark Surface and F3- Depleted Matrix.

No wetland or other aquatic-dependent fauna were observed in Wetland J during the site visits conducted by McFarland Johnson.

Wetland J is a closed depressional wetland, with no discernible hydrological connection to a TNW. Based on this information, it is assumed that Wetland J is not subject to USACE jurisdiction under Section 404 of the Clean Water Act.

Wetland K

Wetland K is dominated by sedges. Hydrological conditions C9- Saturation Visible on Aerial Imagery and D2- Geomorphic Position were observed in Wetland K. Wetland K is mapped as Lakemont silty clay loam (Lc), a partially hydric soil type. Observed soils within the wetland consisted of 10YR 3/2 loam with 3% 10YR 3/4 redox concentrations to a depth of 5 inches overlain a 10YR 4/1 silty clay loam with 3% 5YR 3/4 redox concentrations to a depth of 9 inches. The soil layer from 9 to 16 inches consisted of 10YR 4/2 and 5YR 4/3 silty clay. Based on this information, the soils within Wetland J meet the 2012 Regional Supplement hydric soils indicators A11- Depleted Below Dark Surface and F3- Depleted Matrix.

WETLANDS AND WATERWAYS DELINEATION REPORT
SUSTAINABLE MASTER PLAN UPDATE
NIAGARA FALLS INTERNATIONAL AIRPORT
NIAGARA FALLS, NIAGARA COUNTY, NEW YORK
FEBRUARY 2013

No wetland or other aquatic-dependent fauna were observed in Wetland K during the site visits conducted by McFarland Johnson.

Wetland K is a closed depressional wetland, with no discernible hydrological connection to a TNW. Based on this information, it is inferred that Wetland K is not subject to USACE jurisdiction under Section 404 of the Clean Water Act.

Wetland L

Wetland L is dominated by calico aster and narrowleaf cattail. Hydrological conditions A1- Surface Water, A3- Saturation, C9- Saturation Visible on Aerial Imagery, and D2- Geomorphic Position were observed in Wetland L. Wetland L is mapped as Lakemont silty clay loam (Lc), a partially hydric soil type. Observed soils within the wetland consisted of 10YR 3/2 silty clay loam with 3% 10YR 3/4 redox concentrations to a depth of 3 inches overlain a 10YR 4/2 and 5YR 4/3 silty clay with 10% 10YR 4/6 redox concentrations to a depth of 16 inches. Based on this information, the soils within Wetland L meet the 2012 Regional Supplement hydric soils indicator F3- Depleted Matrix.

No wetland or other aquatic-dependent fauna were observed in Wetland L during the site visits conducted by McFarland Johnson.

Wetland L is a closed depressional wetland, with no discernible hydrological connection to a TNW. Based on this information, it is believed that Wetland L is not subject to USACE jurisdiction under Section 404 of the Clean Water Act.

Wetland M

Wetland M is dominated by sedges. Hydrological conditions B6- Surface Soil Cracks, C9- Saturation Visible on Aerial Imagery, and D2- Geomorphic Position were observed in Wetland M. Wetland M is mapped as Lakemont silty clay loam (Lc), a partially hydric soil type. Observed soils within the wetland consisted of 10YR 4/1 silty clay loam with 15% 7.5YR 4/6 redox concentrations to a depth of 16 inches. Based on this information, the soils within Wetland M meet the 2012 Regional Supplement hydric soils indicator F3- Depleted Matrix.

No wetland or other aquatic-dependent fauna were observed in Wetland M during the site visits conducted by McFarland Johnson.

Wetland M is a closed depressional wetland, with no discernible hydrological connection to a TNW. Based on this information, it is inferred that Wetland M is not subject to USACE jurisdiction under Section 404 of the Clean Water Act.

WETLANDS AND WATERWAYS DELINEATION REPORT
SUSTAINABLE MASTER PLAN UPDATE
NIAGARA FALLS INTERNATIONAL AIRPORT
NIAGARA FALLS, NIAGARA COUNTY, NEW YORK
FEBRUARY 2013

Wetland N

Wetland N is dominated by Canada bluegrass, purple loosestrife, common teasel, and common spike rush (*Eleocharis palustris*). Hydrological conditions A3- Saturation, B6- Surface Soil Cracks, C9- Saturation Visible on Aerial Imagery, and D2- Geomorphic Position were observed in Wetland N. Wetland N is mapped as Lakemont silty clay loam (Lc), a partially hydric soil type. Observed soils within the wetland consisted of 10YR 3/1 silt loam to a depth of 4 inches overlain a 7.5YR 4/2 silty clay loam with 5% 10YR 4/6 redox concentrations to a depth of 16 inches. Based on this information, the soils within Wetland N meet the 2012 Regional Supplement hydric soils indicators A11- Depleted Below Dark Surface and F3- Depleted Matrix.

No wetland or other aquatic-dependent fauna were observed in Wetland N during the site visits conducted by McFarland Johnson.

During significant precipitation events, Wetland N drains into a catch basin which is part of the airport's stormwater management system. The airport's stormwater management system discharges directly to Stream 1. It has been determined that Stream 1 has a significant nexus with a TNW, and therefore it is assumed that Wetland N is subject to USACE jurisdiction under Section 404 of the Clean Water Act.

Wetland O

Wetland O is a by common reed, cattails, purple loosestrife, and sedges. Hydrological conditions B6- Surface Soil Cracks, B10- Drainage Patterns, C9- Saturation Visible on Aerial Imagery, and D2- Geomorphic Position were observed in Wetland O. Wetland O is mapped as Lakemont silty clay loam (Lc), a partially hydric soil type. Observed soils within the wetland consisted of 10YR 4/1 silty clay loam with 25% 10YR 4/6 redox concentrations to a depth of 8 inches overlain a 7.5YR 4/3 and 10YR 4/1 gravelly silty clay loam to a depth of 16 inches. Based on this information, the soils within Wetland O meet the 2012 Regional Supplement hydric soils indicator F3- Depleted Matrix.

No wetland or other aquatic-dependent fauna were observed in Wetland O during the site visits conducted by McFarland Johnson.

Wetland O is separated from Wetland N by a manmade berm (gravel drive). Wetland O drains surficially away from Wetland N and the catch basin to which Wetland N has the capability of discharging to during significant precipitation events. Based on this information, it is not believed that Wetland O has a significant nexus to a TNW, and therefore is not subject to USACE jurisdiction under Section 404 of the Clean Water Act.

WETLANDS AND WATERWAYS DELINEATION REPORT
SUSTAINABLE MASTER PLAN UPDATE
NIAGARA FALLS INTERNATIONAL AIRPORT
NIAGARA FALLS, NIAGARA COUNTY, NEW YORK
FEBRUARY 2013

Wetland P

Wetland P is a dominated by sedges. Hydrological conditions A3- Saturation, B6- Surface Soil Cracks, B10- Drainage Patterns, C9- Saturation Visible on Aerial Imagery, and D2- Geomorphic Position were observed in Wetland P. Wetland P is mapped as Lakemont silty clay loam (Lc), a partially hydric soil type. Observed soils within the wetland consisted of 10YR 4/1 silt loam with 5% 7.5YR 4/6 redox concentrations to a depth of 6 inches overlain a 7.5YR 4/3 silty clay loam to a depth of 16 inches. Based on this information, the soils within Wetland P meet the 2012 Regional Supplement hydric soils indicator F3- Depleted Matrix.

No wetland or other aquatic-dependent fauna were observed in Wetland P during the site visits conducted by McFarland Johnson.

During significant precipitation events, Wetland P drains into a catch basin which is part of the airport's stormwater management system. The airport's stormwater management system discharges directly to Stream 1. It has been determined that Stream 1 has a significant nexus with a TNW, and therefore it is assumed that Wetland P is subject to USACE jurisdiction under Section 404 of the Clean Water Act.

Wetland Q

Wetland Q is a riparian wetland dominated by common reed, cattails and purple loosestrife. Hydrological conditions A2- High Water Table, A3- Saturation, and D2- Geomorphic Position were observed in Wetland Q. Wetland Q is mapped as Wayland silt loam (Wa), a partially hydric soil type. Observed soils within the wetland consisted of 10YR 4/1 silt loam with 5% 5YR 3/4 redox concentrations to a depth of 16 inches. Based on this information, the soils within Wetland P meet the 2012 Regional Supplement hydric soils indicator F3- Depleted Matrix.

No wetland or other aquatic-dependent fauna were observed in Wetland Q during the site visits conducted by McFarland Johnson.

Wetland Q abuts Stream 1. It has been determined that Stream 1 has a significant nexus with a TNW, and therefore it is inferred that Wetland Q is subject to USACE jurisdiction under Section 404 of the Clean Water Act.

Wetland R

Wetland R is large emergent wetland area located on an out parcel owned by the airport. The dominant plants within the wetland as a whole were common reed, cattails, purple loosestrife, common teasel, goldenrods, asters, sedges, rushes, and dogwoods. Hydrological conditions A2- High Water Table, A3- Saturation, B6- Surface Soil Cracks,

WETLANDS AND WATERWAYS DELINEATION REPORT
SUSTAINABLE MASTER PLAN UPDATE
NIAGARA FALLS INTERNATIONAL AIRPORT
NIAGARA FALLS, NIAGARA COUNTY, NEW YORK
FEBRUARY 2013

and D2- Geomorphic Position were observed in Wetland R. Wetland R is mapped as Lakemont silty clay loam (Lc), a partially hydric soil type. Observed soils within the wetland consisted of 7.5YR 3/2 silty clay loam with 10% 7.5YR 4/6 redox concentrations to a depth of 6.5 inches overlain a 5YR 4/1 silty clay with 25% 7.5YR 5/8 to a depth of 16 inches. Based on this information, the soils within Wetland R meet the 2012 Regional Supplement hydric soils indicators A11- Depleted Below Dark Surface, F3- Depleted Matrix, F6- Redox Dark Surface, and F-8 Redox Depressions.

No wetland or other aquatic-dependent fauna were observed in Wetland R during the site visits conducted by McFarland Johnson.

Wetland R abuts Stream 2. Stream 2 is an RPW that is a tributary to Stream 1. It has been determined that Stream 1 has a significant nexus with a TNW, and therefore it is inferred that Wetland R is subject to USACE jurisdiction under Section 404 of the Clean Water Act.

4 SUMMARY

Based on the wetland delineations performed by McFarland-Johnson, a total of 18 wetlands, Wetlands A through R, were identified and delineated within the 694.7 acre PSA. All delineated wetlands, with the exception of Wetland A were considered to be primarily PEM wetlands. Wetland A is considered to be primarily a PUB wetland. In addition, a total of 7 streams, Streams 1 through 7, were identified within the PSA. Streams 1 and 6 have perennial flows, Streams 2 and 4 have intermittent flows, while Streams 3, 5 and 7 have ephemeral flows.

It is McFarland-Johnson's opinion that Wetlands A, B, C, G, H, I, N, O, P, Q, R, and S as delineated are regulated by the USACE under Section 404 of the CWA, while Wetlands D, E, F, J, K, L, and M are not. The Section 404 jurisdictional statuses of all of these wetlands will need to be confirmed by the USACE. Based on a review of the New York State Freshwater Wetland mapping of the PSA, none of the delineated wetlands are regulated by the NYSDEC under Article 24 of the ECL.

Streams 1 through 7 have NYSDEC water classifications of C or D and are not considered to be "Protected Streams" under Article 15 of the ECL. Furthermore, Streams 1 through 7 are not considered navigable by NYSDEC standards, and therefore are not considered to be a "Navigable Waters of the State" under Article 15 of the ECL. However, it is McFarland-Johnson's opinion that Streams 1 through 7 are regulated by the USACE under Section 404 of the CWA.

Appendix A

Figures

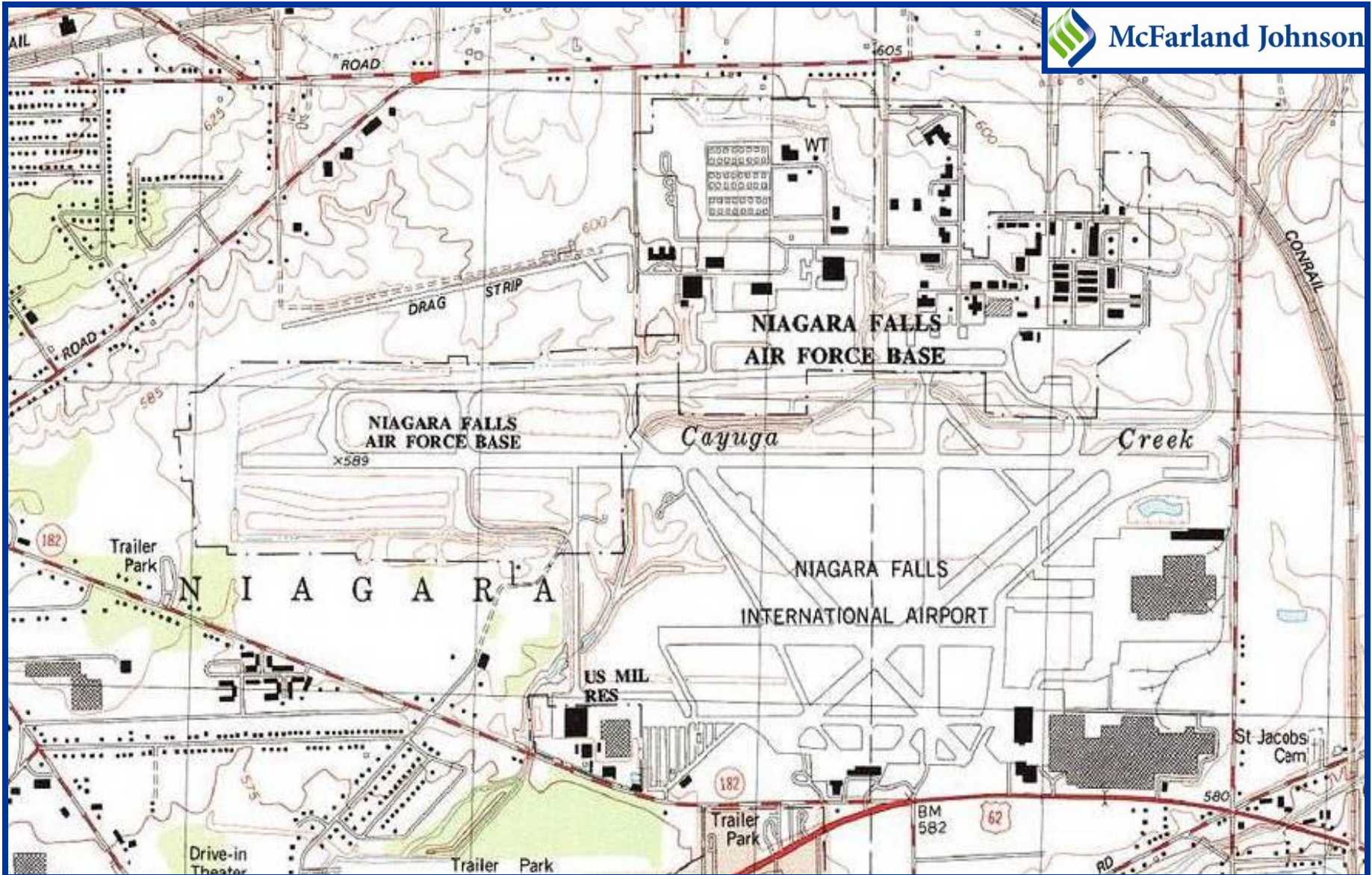

Source: TOPO!® Version 2.6.9
USGS 1:24,000 Topographical Maps

USGS Topographical Map
Niagara Falls International Airport
Niagara Falls, Niagara County, New York

Figure 1

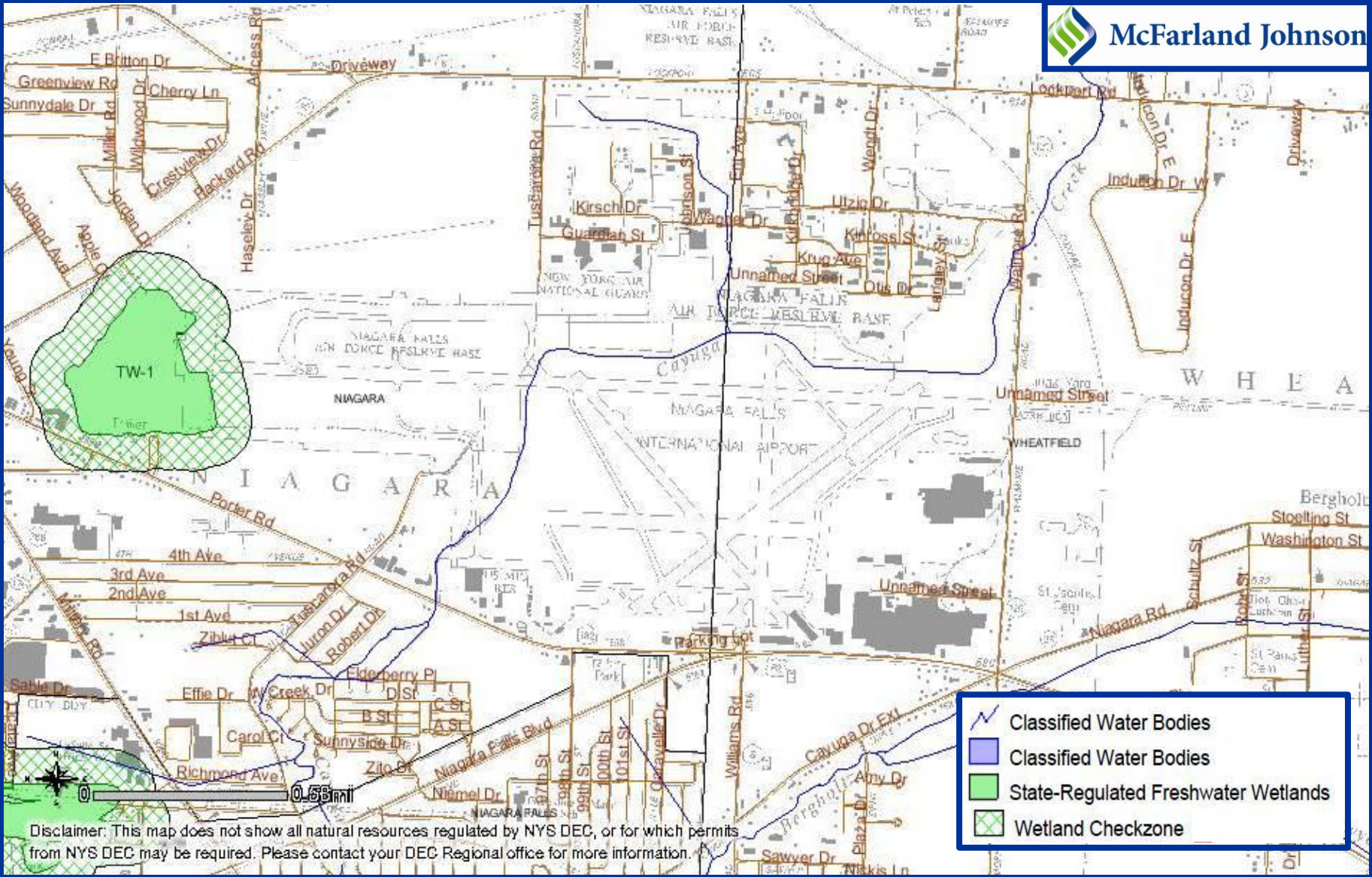

Source: NYSDEC Environmental Resources Mapper

**NYSDEC Freshwater Wetlands Map
Niagara Falls International Airport
Niagara Falls, Niagara County, New York**

Figure 2



Source: USFWS NWI Mapping

NWI Wetlands Map
Niagara Falls International Airport
Niagara Falls, Niagara County, New York

Figure 3



Map Unit Symbol	Map Unit Name	Hydric Rating
Lc	Lakemont silty clay loam	Partially Hydric
OdA	Odessa silty clay loam (0-2% slopes)	Partially Hydric
OdB	Odessa silty clay loam (2-6% slopes)	Partially Hydric
W	Water	Unknown Hydric
Wa	Wayland silt loam	Partially Hydric

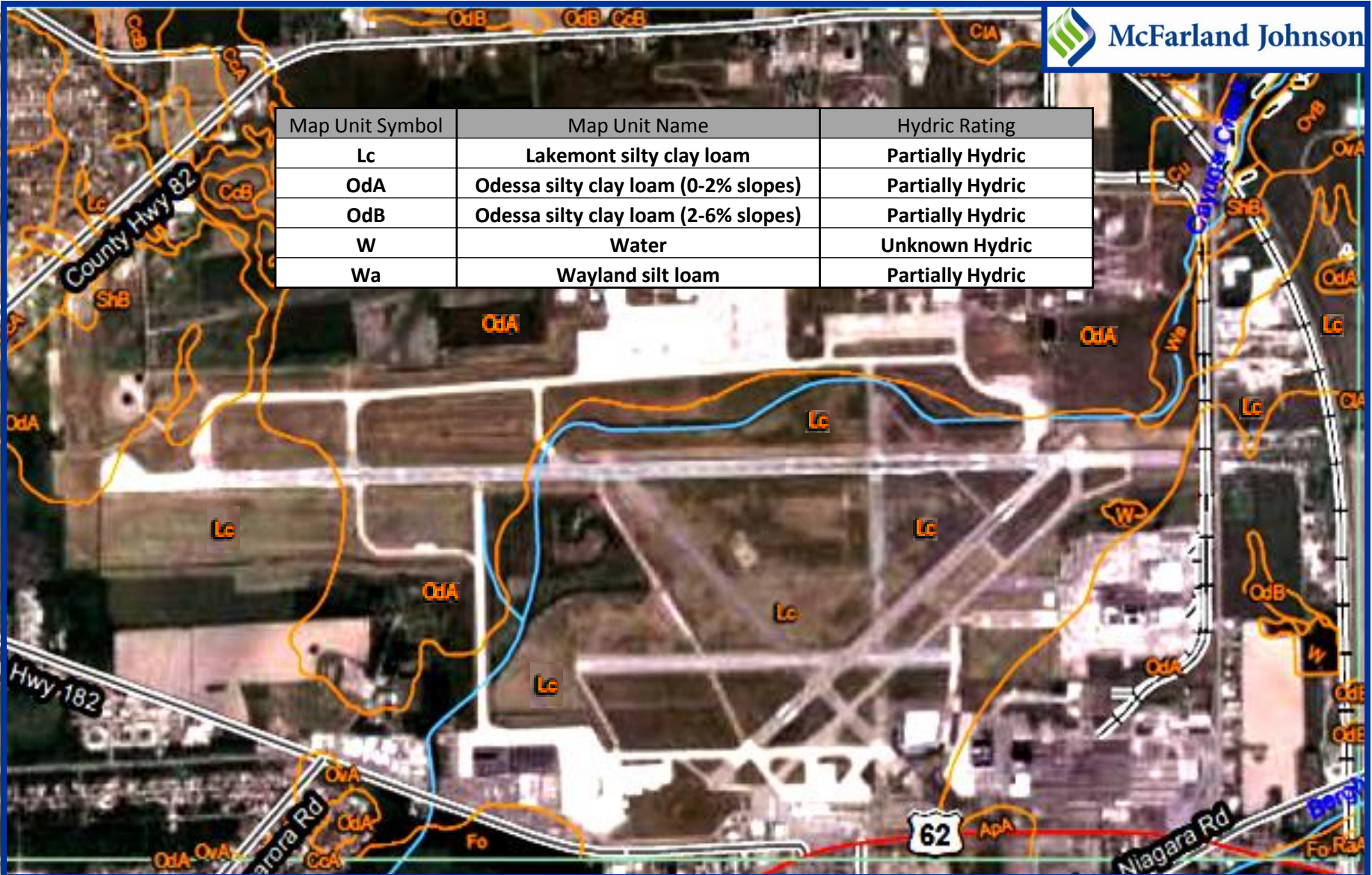

Source: USDA Soil Survey Maps

Soil Survey Map
Niagara Falls International Airport
Niagara Falls, Niagara County, New York

Figure 4

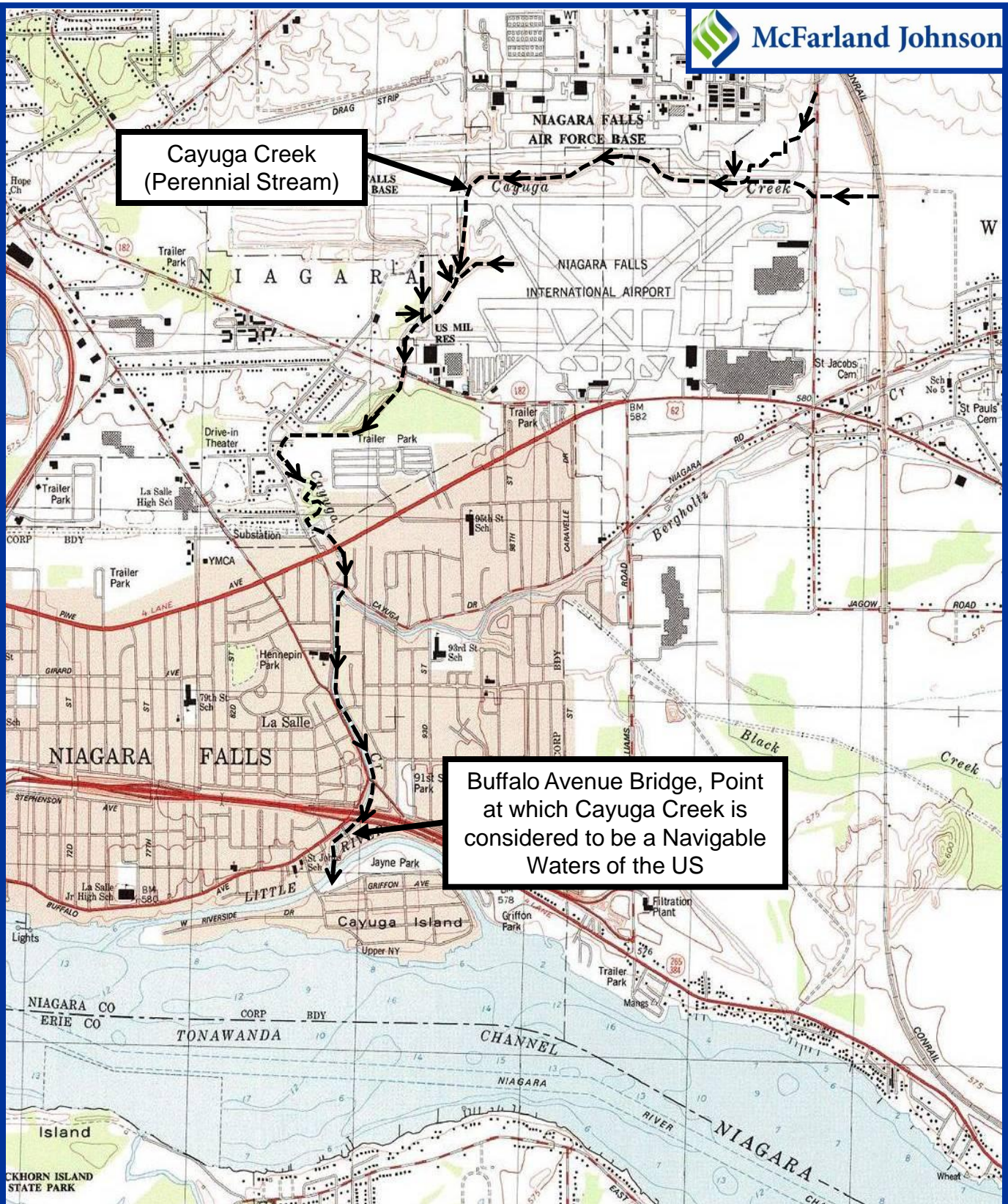

Source:
TOPO!© Version 2.6.9 USGS
1:24,000 Topographical Maps

Hydrological Flow Path Map
Niagara Falls International Airport
Niagara Falls, Niagara County, New York

Figure 5

Appendix B

Wetland Delineation Plans

WETLANDS AND WATERWAYS DELINEATION - OVERALL PLAN

PLAN WDP-1

WETLANDS AND WATERWAYS WITHIN 694.70 ACRES PROJECT STUDY AREA		
	AREA	LENGTH
WETLAND A	3.89 AC	---
WETLAND B	0.07 AC	---
WETLAND C	0.39 AC	---
WETLAND D	0.12 AC	---
WETLAND E	0.09 AC	---
WETLAND F	0.25 AC	---
WETLAND G	0.06 AC	---
WETLAND H	0.19 AC	---
WETLAND I	0.92 AC	---
WETLAND J	0.39 AC	---
WETLAND K	0.11 AC	---
WETLAND L	0.11 AC	---
WETLAND M	1.77 AC	---
WETLAND N	0.81 AC	---
WETLAND O	0.73 AC	---
WETLAND P	0.45 AC	---
WETLAND Q	0.62 AC	---
WETLAND R	3.10 AC	---
STREAM 1	7.54 AC	11,539 FT
STREAM 2	0.49 AC	2,844 FT
STREAM 3	0.01 AC	81 FT
STREAM 4	0.65 AC	1,345 FT
STREAM 5	0.03 AC	226 FT
STREAM 6	0.43 AC	1,249 FT
STREAM 7	0.01 AC	97 FT

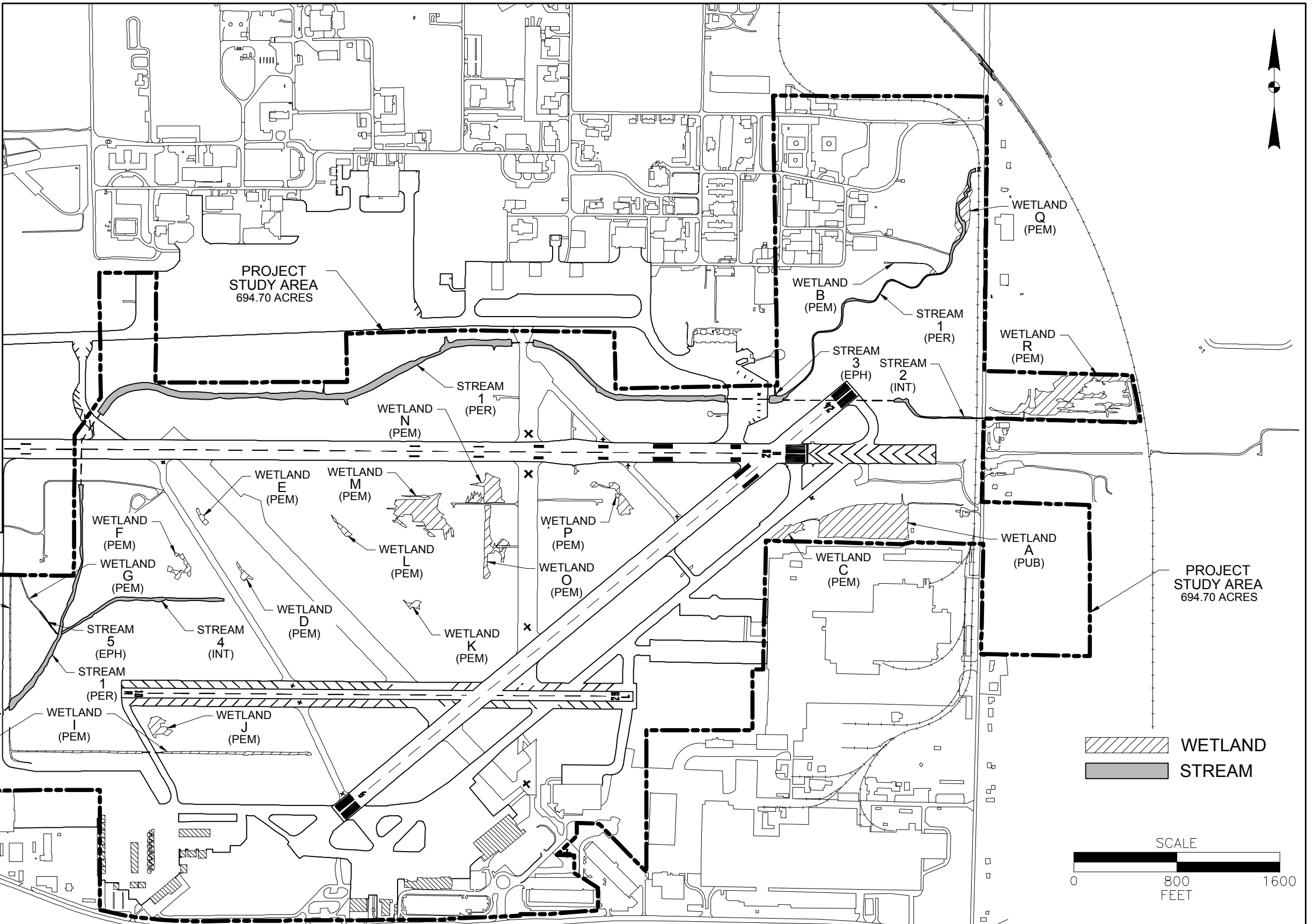

K:\NFTA\T-17828.00 NFTA MPAU\Draw\Drawings\AutoCAD\Figures\WETLAND.dwg, 2/25/2013 4:01:39 PM

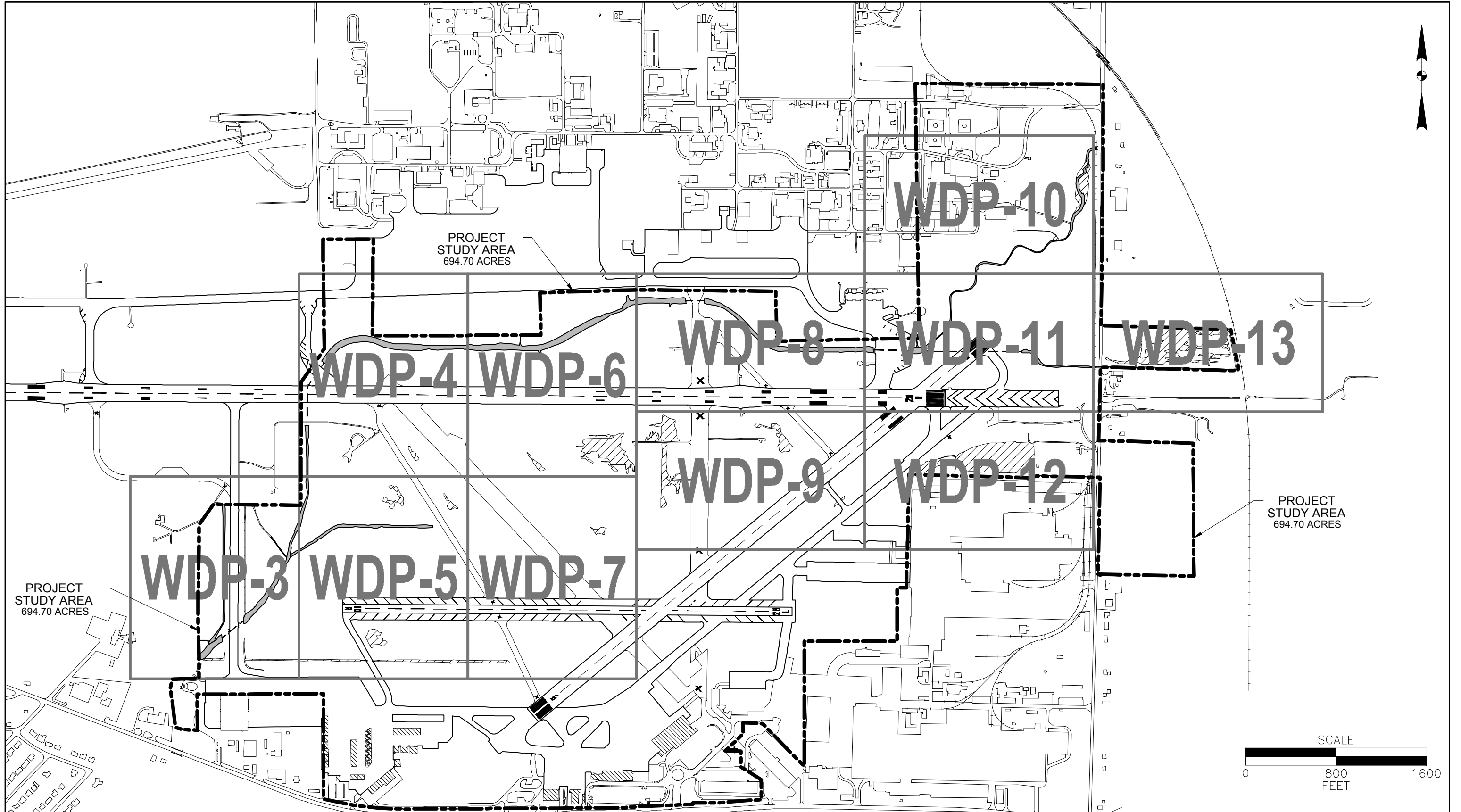

K:\NFTA\T-17828.00 NFTA MPU\Draw\Drawings\AutoCAD\Figures\WETLAND.dwg, 2/25/2013 4:01:40 PM



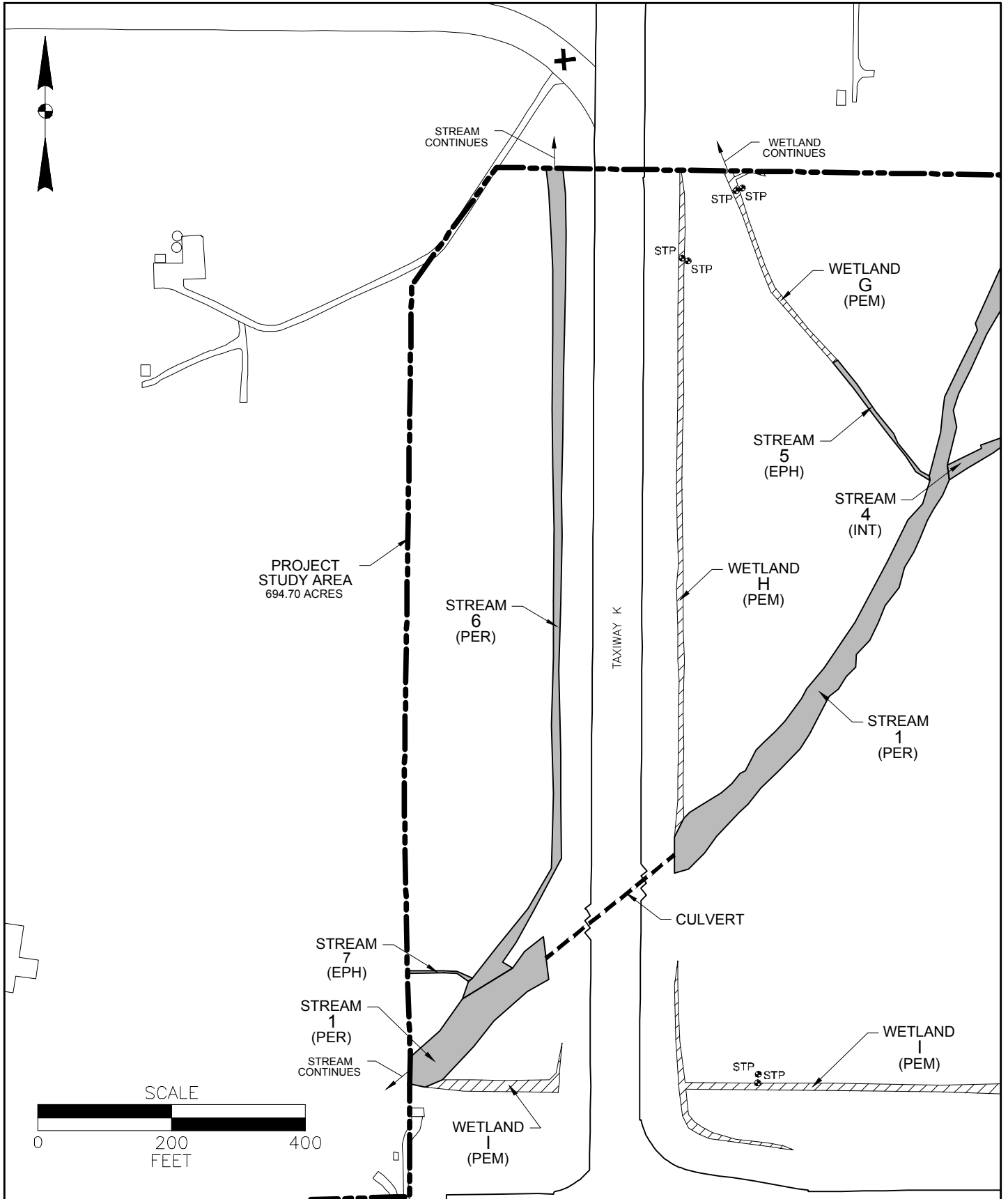

K:\NFTA\1-17828.00 NFTA MPA\Draw\Drawings\AutoCAD\Figures\WETLAND.dwg, 2/25/2013 4:01:41 PM

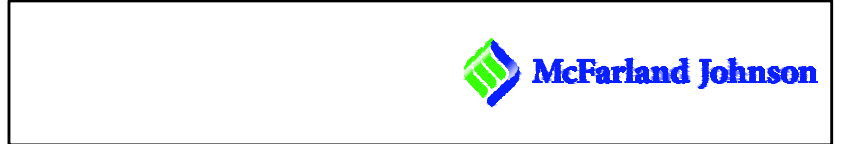

WETLANDS AND WATERWAYS DELINEATION - SUBSET PLAN

PLAN WDP-4

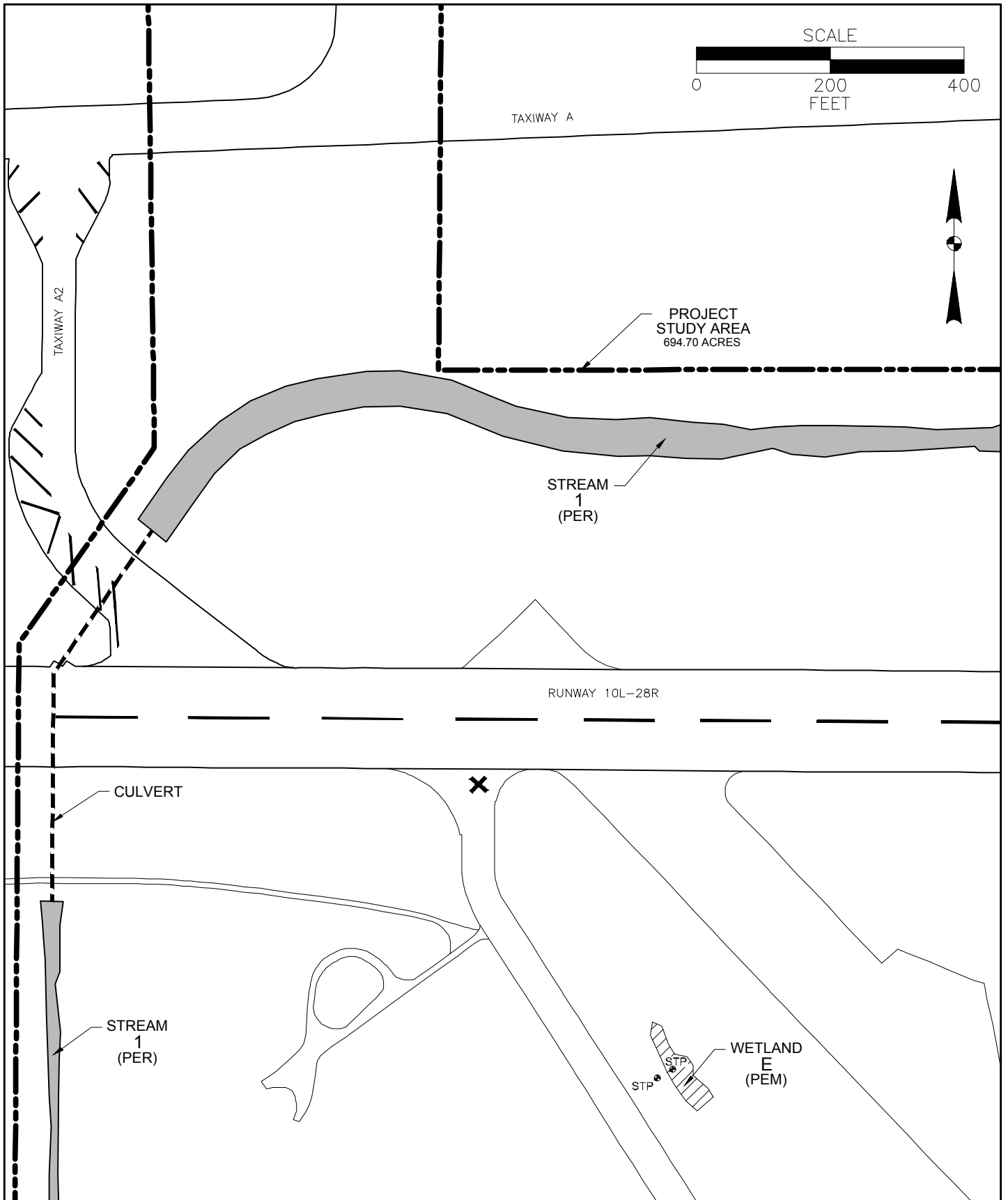

K:\NFTA\T-17828.00 NFTA M\PU\Draw\Drawings\AutoCAD\Figures\WETLAND.dwg, 2/25/2013 4:01:42 PM



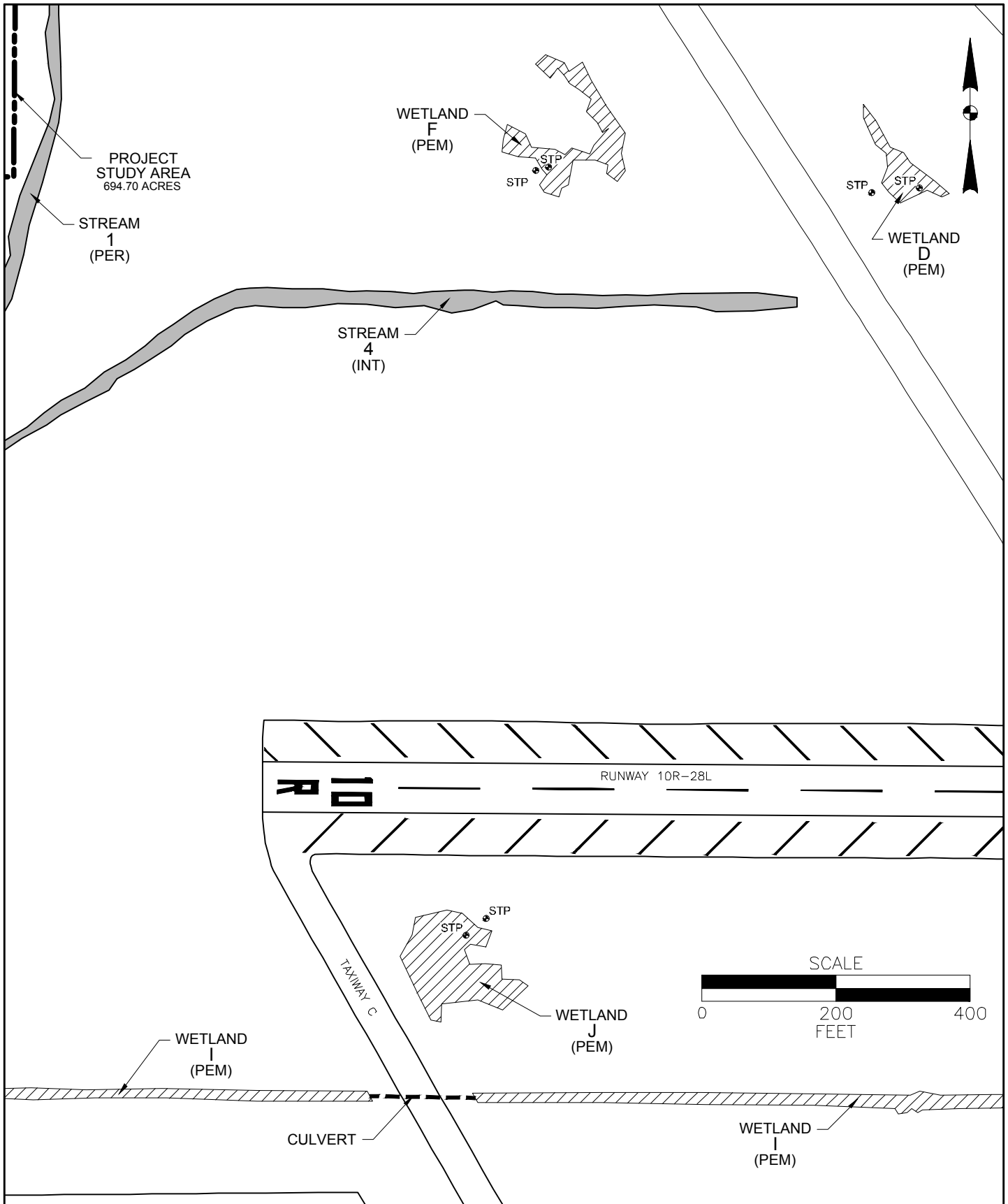

K:\NFTA\T-17828.00 NFTA M\PU\Draw\Drawings\AutoCAD\Figures\WETLAND.dwg, 2/25/2013 4:01:43 PM



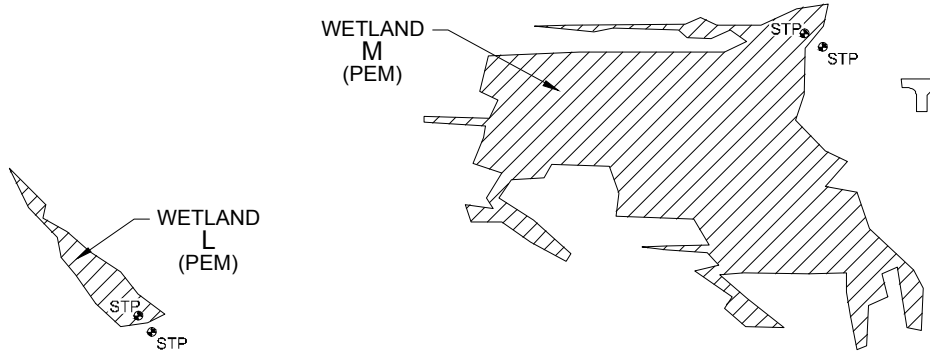
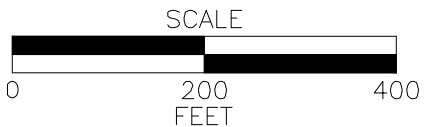
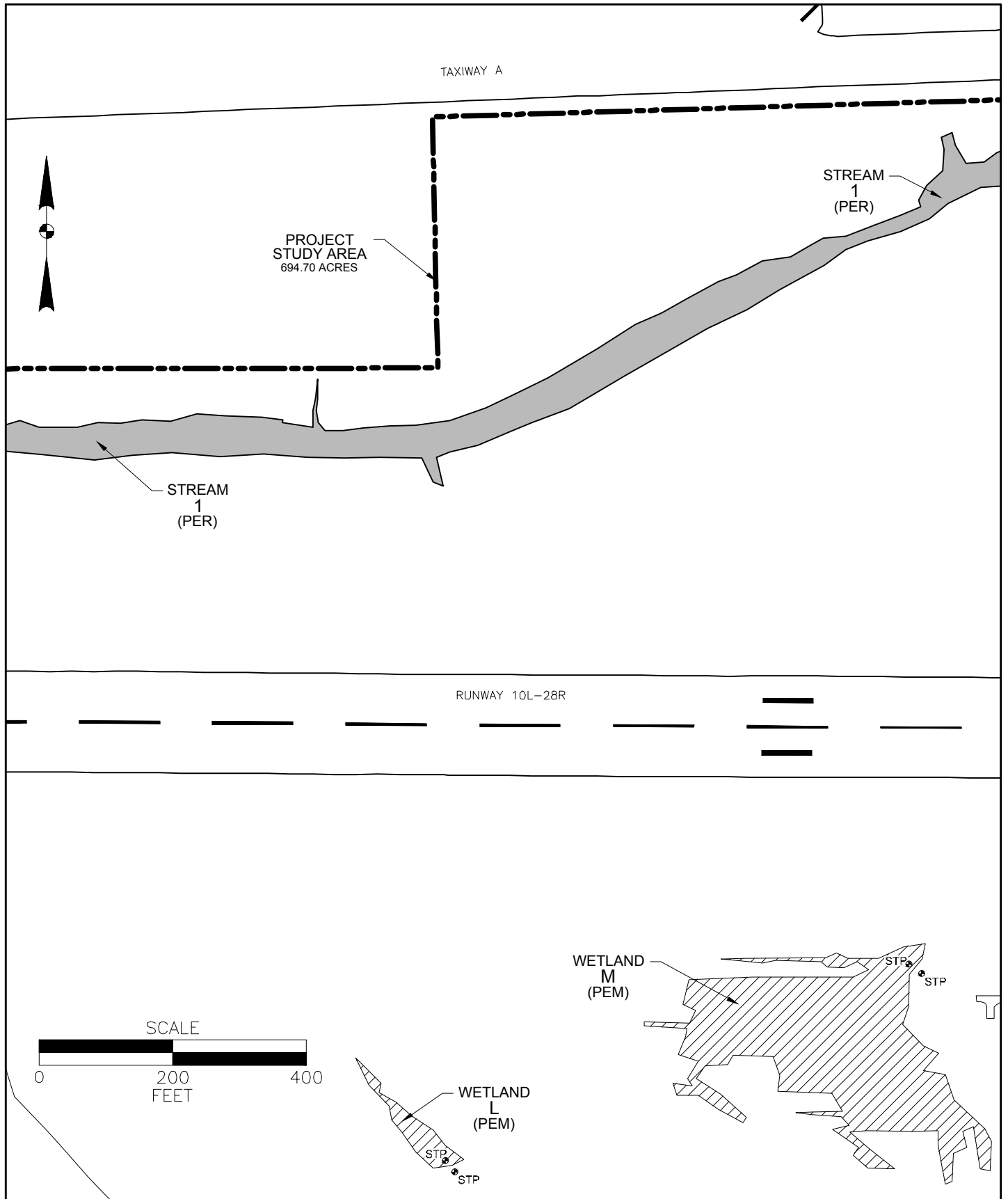

K:\NFTA\T-17828.00 NFTA MPU\Draw\Drawings\AutoCAD\Figures\WETLAND.dwg, 2/25/2013 4:01:44 PM



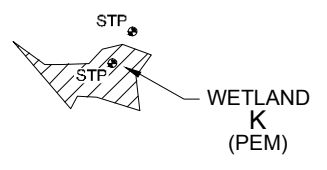
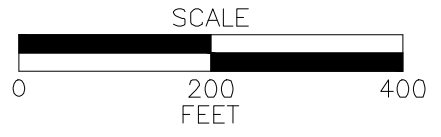
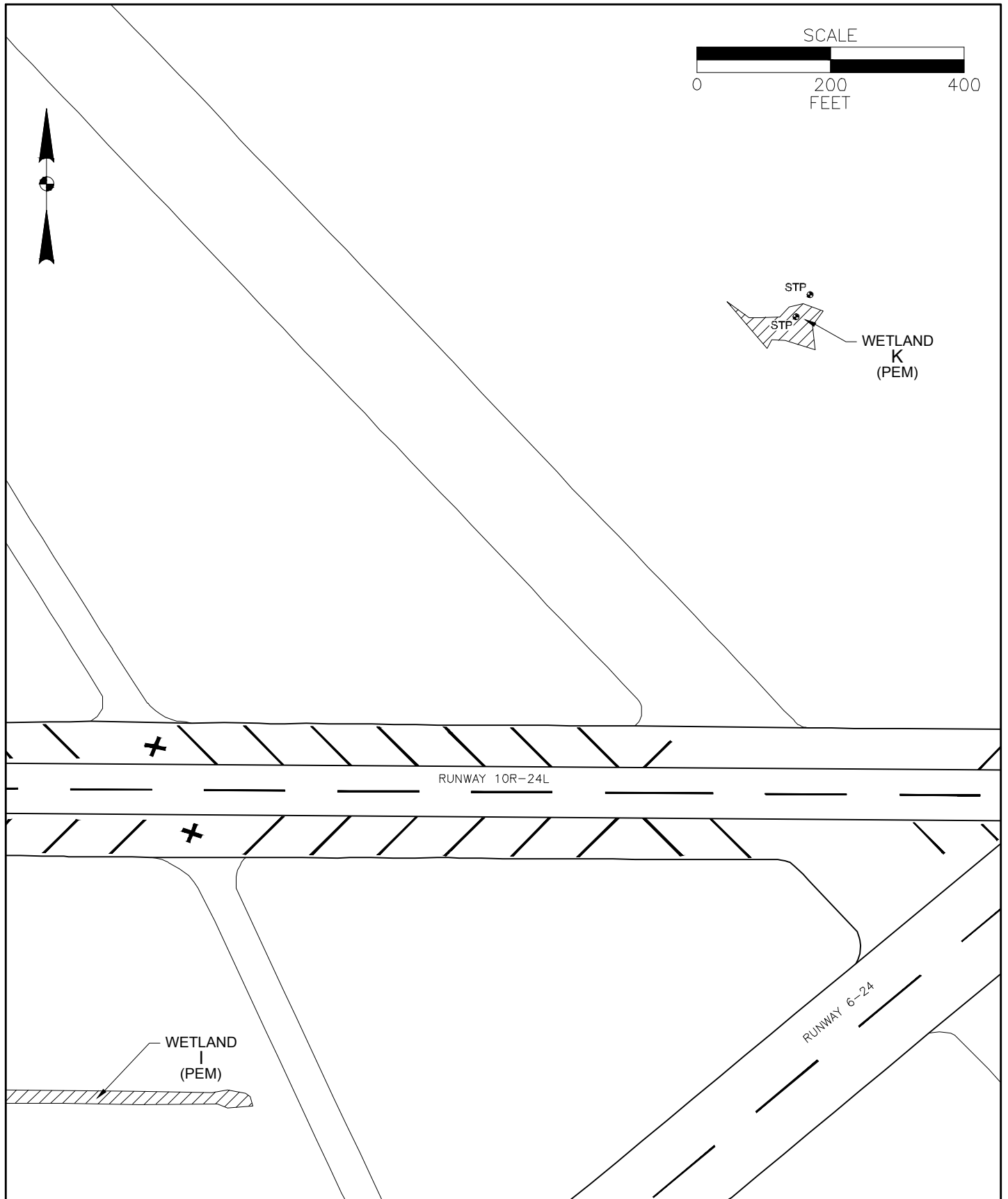

K:\NFTA\T-17828.00 NFTA MPU\Draw\Drawings\AutoCAD\Figures\WETLAND.dwg, 2/25/2013 4:01:45 PM



WETLANDS AND WATERWAYS DELINEATION - SUBSET PLAN

PLAN WDP-8

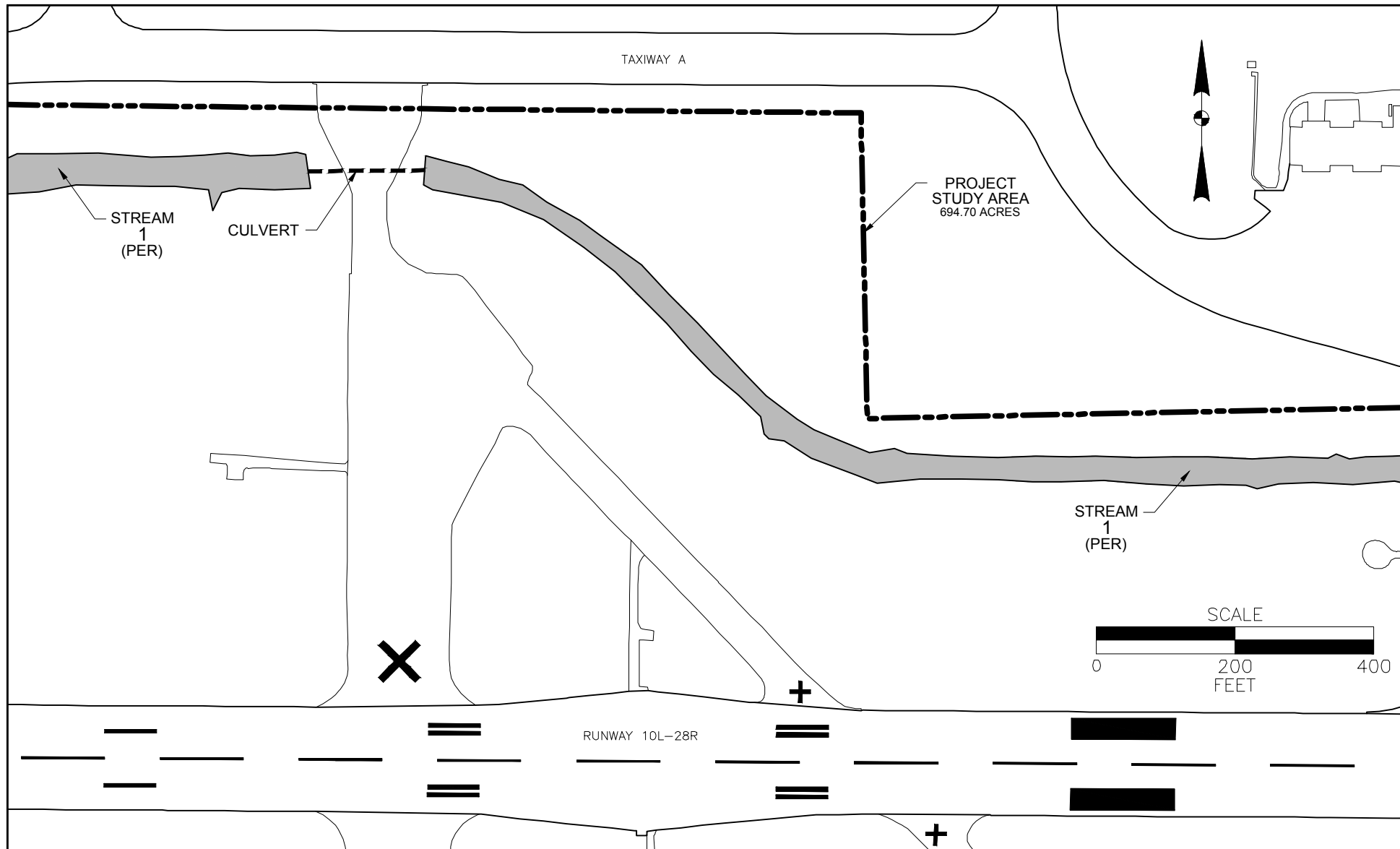

K:\NFTA\1-17828.00 NFTA MPO\Draw\Drawings\AutoCAD\Figures\WETLAND.dwg, 2/25/2013 4:01:45 PM

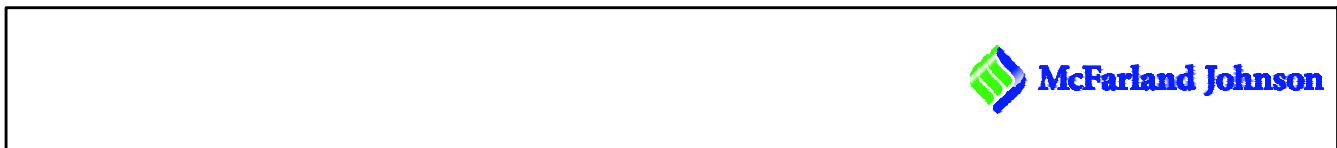

WETLANDS AND WATERWAYS DELINEATION - SUBSET PLAN

PLAN WDP-9

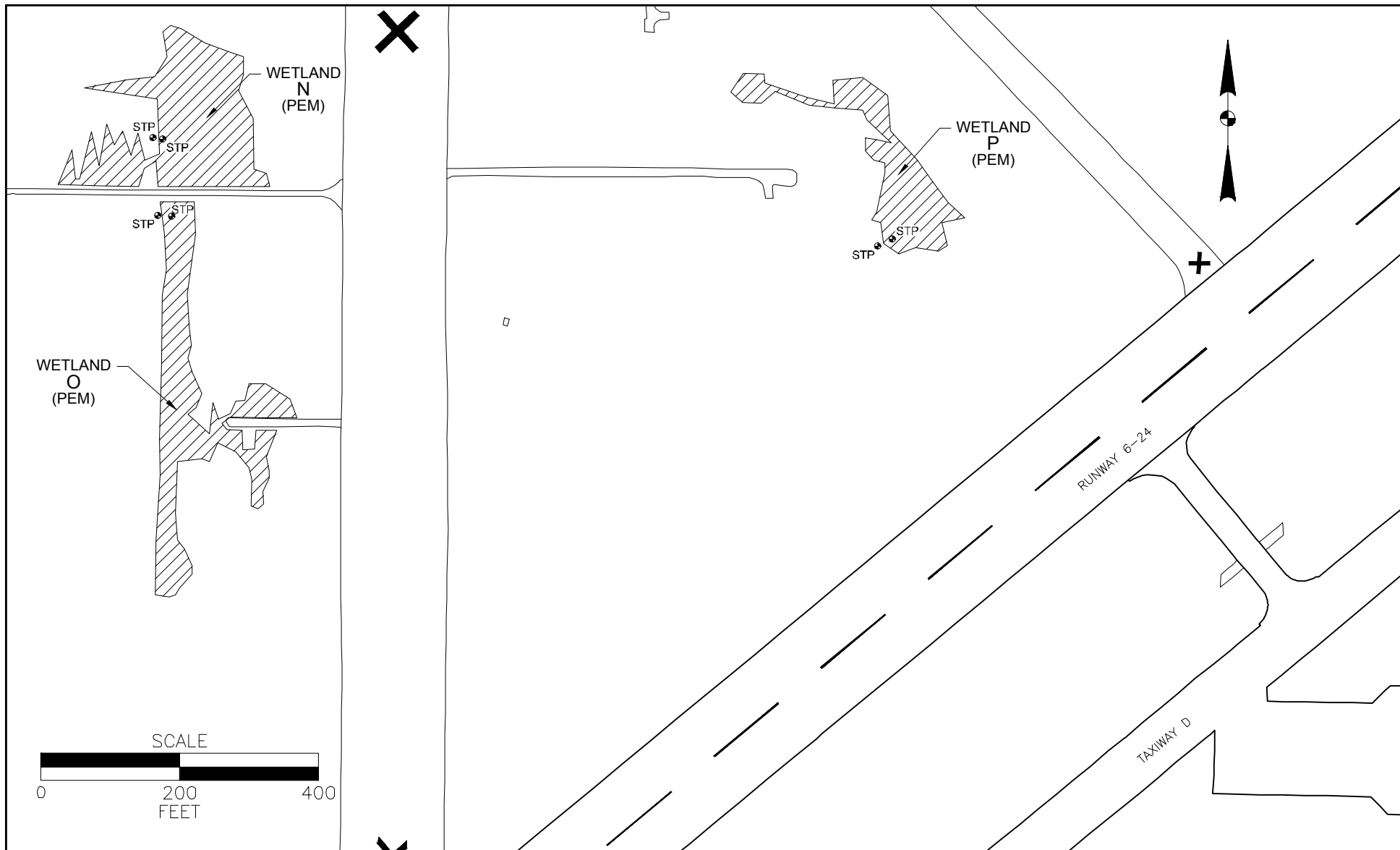

K:\NFTA\1-17828.00 NFTA MPU\Draw\Drawings\AutoCAD\Figures\WETLAND.dwg, 2/25/2013 4:01:46 PM



WETLANDS AND WATERWAYS DELINEATION - SUBSET PLAN

PLAN WDP-10

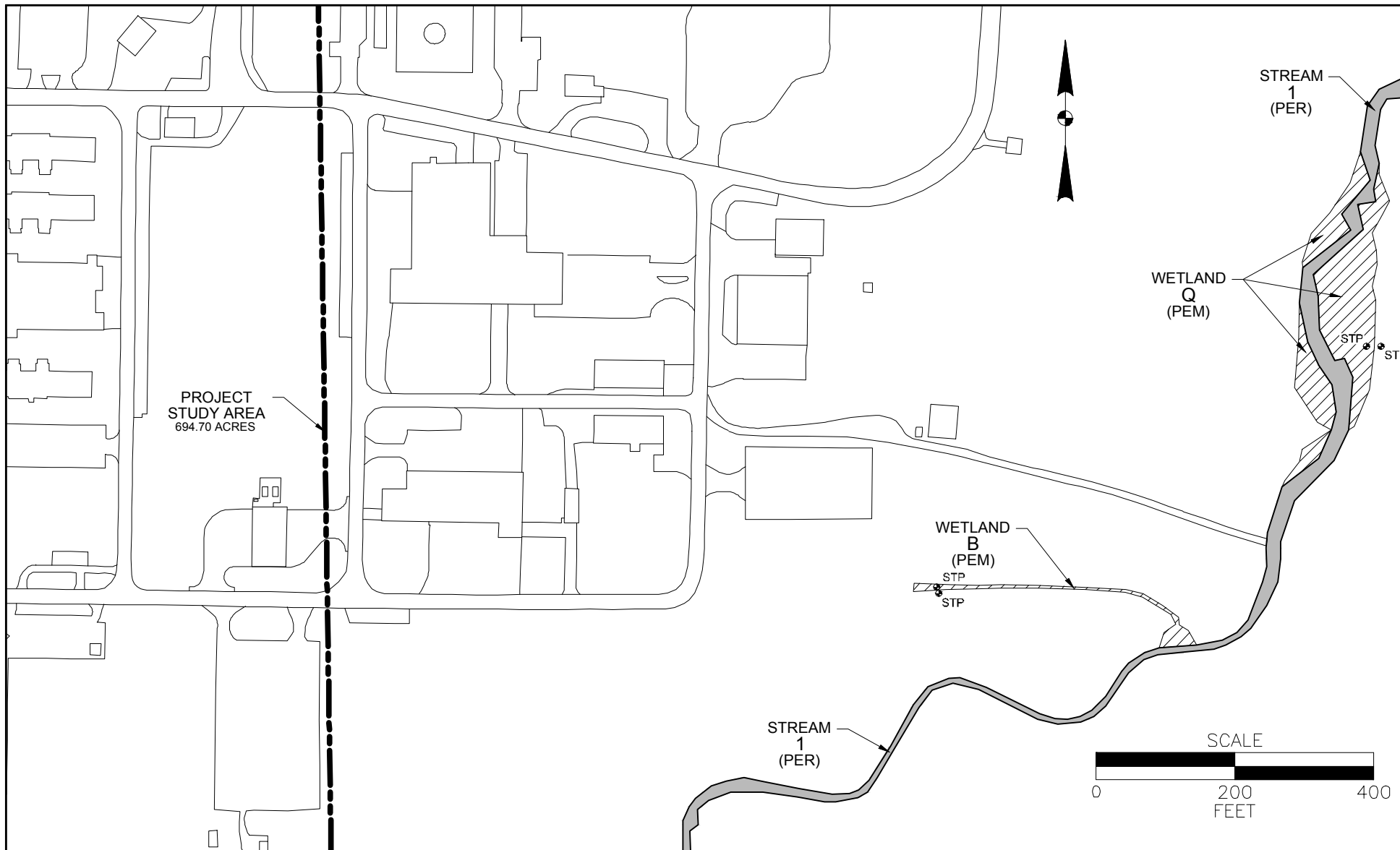

K:\NFTA\1-17828.00 NFTA MPU\Draw\Drawings\AutoCAD\Figures\WETLAND.dwg, 2/25/2013 4:01:47 PM



WETLANDS AND WATERWAYS DELINEATION - SUBSET PLAN

PLAN WDP-11

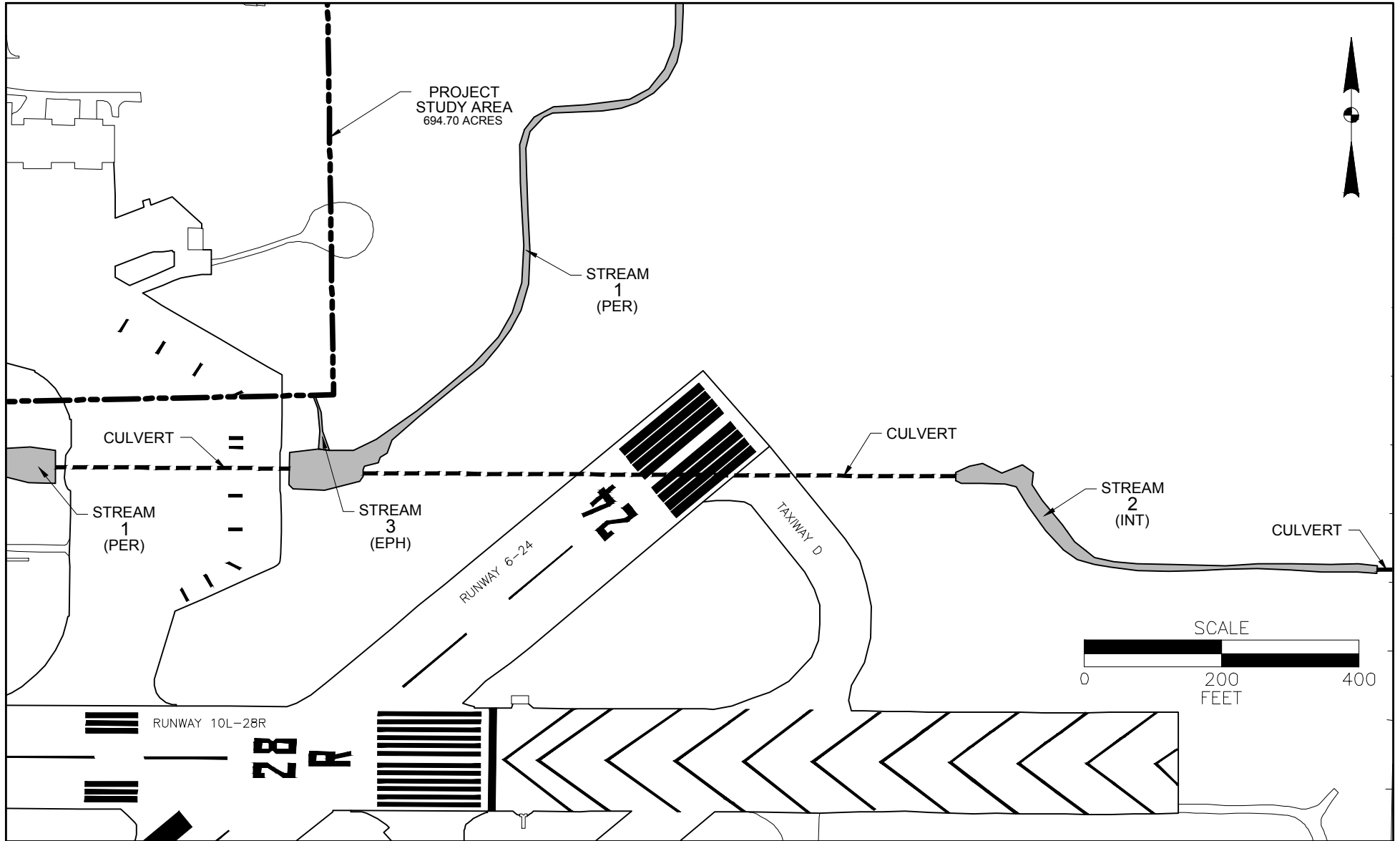

K:\NFTA\T-17828.00 NFA MPU\Draw\Drawings\AutoCAD\Figures\WETLAND.dwg, 2/25/2013 4:01:48 PM

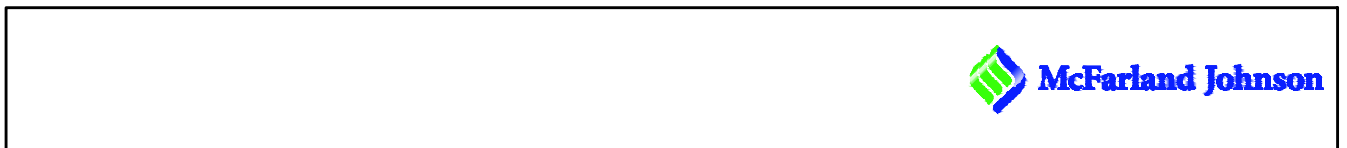

WETLANDS AND WATERWAYS DELINEATION - SUBSET PLAN

PLAN WDP-12

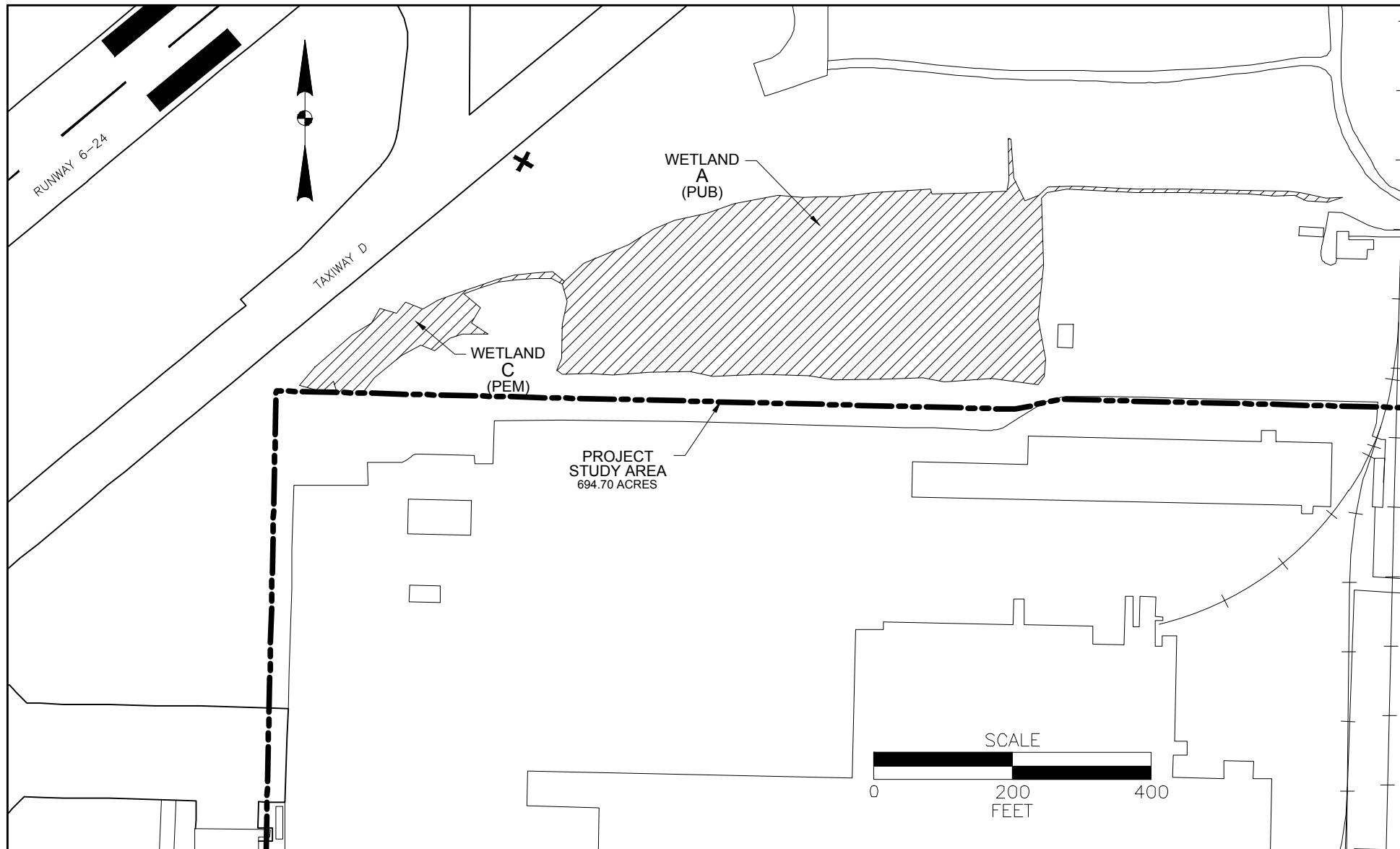

K:\NFTA\1-17828.00 NFTA MPU\Draw\Drawings\AutoCAD\Figures\WETLAND.dwg, 2/25/2013 4:01:49 PM



WETLANDS AND WATERWAYS DELINEATION - SUBSET PLAN

PLAN WDP-13

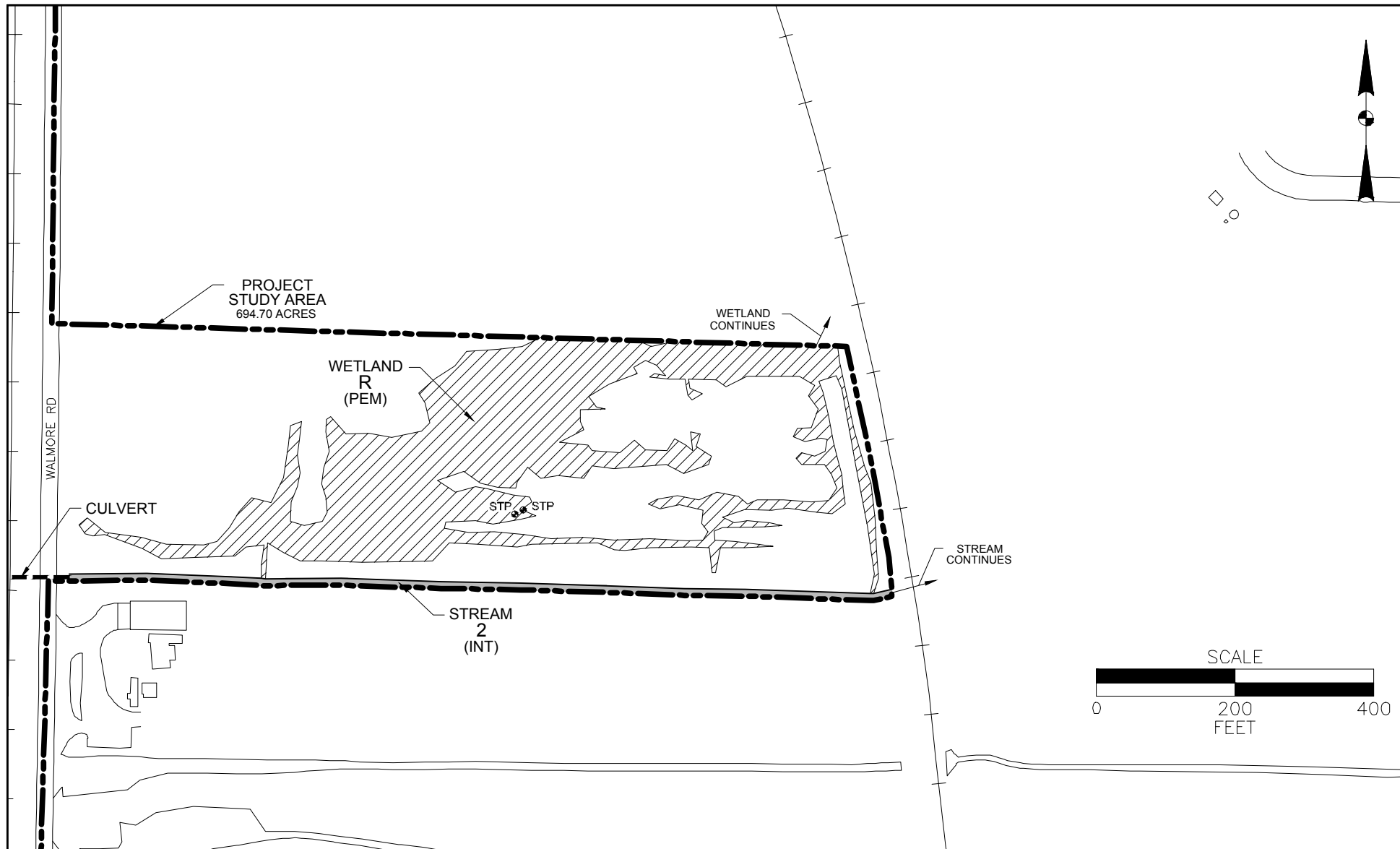

K:\NFTA\T-17828.00 NFTA MPU\Draw\Drawings\AutoCAD\Figures\WETLAND.dwg, 2/25/2013 4:01:50 PM



Appendix C

Wetland Datasheets

WETLAND DETERMINATION DATA FORM - Northcentral and Northeast Region

Project/Site: Niagara Falls International Airport City/County: Niagara Falls/ Niagara Sampling Date: 10/9/2012
 Applicant/Owner: Niagara Frontier Transportation Authority State: NY Sampling Point: AU-1
 Investigator(s): T. Wirickx, V. Chase Section, Township, Range: _____
 Landform (hillside, terrace, etc.): Lake Plain Local relief (concave, convex, none): Flat Slope (%): 0
 Subregion (LRR or MLRA): LRR L Lat: N/A Long: N/A Datum: N/A
 Soil Map Unit Name: Lakemont silty clay loam NWI classification: UPL

Are climatic / hydrologic conditions on the site typical for this time of year? Yes X No _____ (If no, explain in Remarks.)
 Are Vegetation No, Soil No, or Hydrology No significantly disturbed? Are "Normal Circumstances" present? Yes X No _____
 Are Vegetation No, Soil No, or Hydrology No naturally problematic? (If needed, explain any answers in Remarks.)

SUMMARY OF FINDINGS – Attach site map showing sampling point locations, transects, important features, etc.

Hydrophytic Vegetation Present? Yes _____ No <u>X</u> Hydric Soil Present? Yes <u>X</u> No _____ Wetland Hydrology Present? Yes _____ No <u>X</u>	Is the Sampled Area within a Wetland? Yes _____ No <u>X</u> If yes, optional Wetland Site ID: _____
Remarks: (Explain alternative procedures here or in a separate report.)	

HYDROLOGY

Wetland Hydrology Indicators: <u>Primary Indicators (minimum of one is required; check all that apply)</u> _____ Surface Water (A1) _____ Water-Stained Leaves (B9) _____ High Water Table (A2) _____ Aquatic Fauna (B13) _____ Saturation (A3) _____ Marl Deposits (B15) _____ Water Marks (B1) _____ Hydrogen Sulfide Odor (C1) _____ Sediment Deposits (B2) _____ Oxidized Rhizospheres on Living Roots (C3) _____ Drift Deposits (B3) _____ Presence of Reduced Iron (C4) _____ Algal Mat or Crust (B4) _____ Recent Iron Reduction in Tilled Soils (C6) _____ Iron Deposits (B5) _____ Thin Muck Surface (C7) _____ Inundation Visible on Aerial Imagery (B7) _____ Other (Explain in Remarks) _____ Sparsely Vegetated Concave Surface (B8)	<u>Secondary Indicators (minimum of two required)</u> _____ Surface Soil Cracks (B6) _____ Drainage Patterns (B10) _____ Moss Trim Lines (B16) _____ Dry-Season Water Table (C2) _____ Crayfish Burrows (C8) _____ Saturation Visible on Aerial Imagery (C9) _____ Stunted or Stressed Plants (D1) _____ Geomorphic Position (D2) _____ Shallow Aquitard (D3) _____ Microtopographic Relief (D4) _____ FAC-Neutral Test (D5)
--	---

Field Observations: Surface Water Present? Yes _____ No <u>X</u> Depth (inches): _____ Water Table Present? Yes _____ No <u>X</u> Depth (inches): _____ Saturation Present? Yes _____ No <u>X</u> Depth (inches): _____ (includes capillary fringe)	Wetland Hydrology Present? Yes _____ No <u>X</u>
--	---

Describe Recorded Data (stream gauge, monitoring well, aerial photos, previous inspections), if available:

Remarks:

VEGETATION – Use scientific names of plants.

Sampling Point: AU-1

	Absolute % Cover	Dominant Species?	Indicator Status																	
Tree Stratum (Plot size: _____)				Dominance Test worksheet: Number of Dominant Species That Are OBL, FACW, or FAC: <u>2</u> (A) Total Number of Dominant Species Across All Strata: <u>4</u> (B) Percent of Dominant Species That Are OBL, FACW, or FAC: <u>50.0%</u> (A/B)																
1. _____	_____	_____	_____																	
2. _____	_____	_____	_____																	
3. _____	_____	_____	_____																	
4. _____	_____	_____	_____																	
5. _____	_____	_____	_____																	
6. _____	_____	_____	_____																	
7. _____	_____	_____	_____																	
_____ =Total Cover				Prevalence Index worksheet: <table style="width:100%; border-collapse: collapse;"> <tr> <td style="width:50%; text-align: center;">Total % Cover of:</td> <td style="width:50%; text-align: center;">Multiply by:</td> </tr> <tr> <td>OBL species <u>0</u></td> <td>x 1 = <u>0</u></td> </tr> <tr> <td>FACW species <u>30</u></td> <td>x 2 = <u>60</u></td> </tr> <tr> <td>FAC species <u>30</u></td> <td>x 3 = <u>90</u></td> </tr> <tr> <td>FACU species <u>72</u></td> <td>x 4 = <u>288</u></td> </tr> <tr> <td>UPL species <u>0</u></td> <td>x 5 = <u>0</u></td> </tr> <tr> <td>Column Totals: <u>132</u> (A)</td> <td><u>438</u> (B)</td> </tr> <tr> <td colspan="2" style="text-align: center;">Prevalence Index = B/A = <u>3.32</u></td> </tr> </table>	Total % Cover of:	Multiply by:	OBL species <u>0</u>	x 1 = <u>0</u>	FACW species <u>30</u>	x 2 = <u>60</u>	FAC species <u>30</u>	x 3 = <u>90</u>	FACU species <u>72</u>	x 4 = <u>288</u>	UPL species <u>0</u>	x 5 = <u>0</u>	Column Totals: <u>132</u> (A)	<u>438</u> (B)	Prevalence Index = B/A = <u>3.32</u>	
Total % Cover of:	Multiply by:																			
OBL species <u>0</u>	x 1 = <u>0</u>																			
FACW species <u>30</u>	x 2 = <u>60</u>																			
FAC species <u>30</u>	x 3 = <u>90</u>																			
FACU species <u>72</u>	x 4 = <u>288</u>																			
UPL species <u>0</u>	x 5 = <u>0</u>																			
Column Totals: <u>132</u> (A)	<u>438</u> (B)																			
Prevalence Index = B/A = <u>3.32</u>																				
Sapling/Shrub Stratum (Plot size: <u>15</u>)																				
1. <u>Cornus racemosa</u>	<u>30</u>	<u>Yes</u>	<u>FAC</u>																	
2. <u>Cornus stolonifera</u>	<u>30</u>	<u>Yes</u>	<u>FACW</u>																	
3. _____	_____	_____	_____																	
4. _____	_____	_____	_____																	
5. _____	_____	_____	_____																	
6. _____	_____	_____	_____																	
7. _____	_____	_____	_____																	
_____ =Total Cover																				
Herb Stratum (Plot size: <u>5</u>)				Hydrophytic Vegetation Indicators: <input type="checkbox"/> Rapid Test for Hydrophytic Vegetation <input type="checkbox"/> Dominance Test is >50% <input type="checkbox"/> Prevalence Index is ≤3.0 ¹ <input type="checkbox"/> Morphological Adaptations ¹ (Provide supporting data in Remarks or on a separate sheet) <input type="checkbox"/> Problematic Hydrophytic Vegetation ¹ (Explain) ¹ Indicators of hydric soil and wetland hydrology must be present, unless disturbed or problematic.																
1. <u>Dipsacus fullonum</u>	<u>60</u>	<u>Yes</u>	<u>FACU</u>																	
2. <u>Solidago canadensis</u>	<u>10</u>	<u>No</u>	<u>FACU</u>																	
3. <u>Fragaria virginiana</u>	<u>2</u>	<u>No</u>	<u>FACU</u>																	
4. _____	_____	_____	_____																	
5. _____	_____	_____	_____																	
6. _____	_____	_____	_____																	
7. _____	_____	_____	_____																	
8. _____	_____	_____	_____																	
9. _____	_____	_____	_____																	
10. _____	_____	_____	_____																	
11. _____	_____	_____	_____																	
12. _____	_____	_____	_____																	
_____ =Total Cover																				
Woody Vine Stratum (Plot size: <u>15</u>)																				
1. <u>Vitis ripara</u>	<u>5</u>	<u>Yes</u>	<u>FAC</u>																	
2. _____	_____	_____	_____																	
3. _____	_____	_____	_____																	
4. _____	_____	_____	_____																	
_____ =Total Cover																				
Remarks: (Include photo numbers here or on a separate sheet.)				Definitions of Vegetation Strata: Tree – Woody plants 3 in. (7.6 cm) or more in diameter at breast height (DBH), regardless of height. Sapling/shrub – Woody plants less than 3 in. DBH and greater than 3.28 ft (1 m) tall. Herb – All herbaceous (non-woody) plants, regardless of size, and woody plants less than 3.28 ft tall. Woody vines – All woody vines greater than 3.28 ft in height.																
				Hydrophytic Vegetation Present? Yes <u> </u> No <u> X </u>																

WETLAND DETERMINATION DATA FORM - Northcentral and Northeast Region

Project/Site: Niagara Falls International Airport City/County: Niagara Falls/ Niagara Sampling Date: _____
 Applicant/Owner: Niagara Frontier Transportation Authority State: NY Sampling Point: AW-1
 Investigator(s): T. Wirickx, V. Chase Section, Township, Range: _____
 Landform (hillside, terrace, etc.): Lake Plain Local relief (concave, convex, none): concave Slope (%): 0
 Subregion (LRR or MLRA): LRR L Lat: _____ Long: _____ Datum: _____
 Soil Map Unit Name: Water NWI classification: PUB

Are climatic / hydrologic conditions on the site typical for this time of year? Yes X No _____ (If no, explain in Remarks.)
 Are Vegetation No, Soil No, or Hydrology No significantly disturbed? Are "Normal Circumstances" present? Yes X No _____
 Are Vegetation No, Soil No, or Hydrology No naturally problematic? (If needed, explain any answers in Remarks.)

SUMMARY OF FINDINGS – Attach site map showing sampling point locations, transects, important features, etc.

Hydrophytic Vegetation Present? Yes <u>X</u> No _____ Hydric Soil Present? Yes <u>X</u> No _____ Wetland Hydrology Present? Yes <u>X</u> No _____	Is the Sampled Area within a Wetland? Yes <u>X</u> No _____ If yes, optional Wetland Site ID: <u>Wetland A</u>
Remarks: (Explain alternative procedures here or in a separate report.) 	

HYDROLOGY

Wetland Hydrology Indicators: <u>Primary Indicators (minimum of one is required; check all that apply)</u> _____ Surface Water (A1) _____ Water-Stained Leaves (B9) <u>X</u> High Water Table (A2) _____ Aquatic Fauna (B13) <u>X</u> Saturation (A3) _____ Marl Deposits (B15) <u>X</u> Water Marks (B1) _____ Hydrogen Sulfide Odor (C1) _____ Sediment Deposits (B2) _____ Oxidized Rhizospheres on Living Roots (C3) _____ Drift Deposits (B3) _____ Presence of Reduced Iron (C4) _____ Algal Mat or Crust (B4) _____ Recent Iron Reduction in Tilled Soils (C6) _____ Iron Deposits (B5) <u>X</u> Thin Muck Surface (C7) <u>X</u> Inundation Visible on Aerial Imagery (B7) _____ Other (Explain in Remarks) _____ Sparsely Vegetated Concave Surface (B8)	<u>Secondary Indicators (minimum of two required)</u> _____ Surface Soil Cracks (B6) _____ Drainage Patterns (B10) _____ Moss Trim Lines (B16) _____ Dry-Season Water Table (C2) _____ Crayfish Burrows (C8) _____ Saturation Visible on Aerial Imagery (C9) _____ Stunted or Stressed Plants (D1) <u>X</u> Geomorphic Position (D2) _____ Shallow Aquitard (D3) _____ Microtopographic Relief (D4) _____ FAC-Neutral Test (D5)
--	--

Field Observations: Surface Water Present? Yes _____ No <u>X</u> Depth (inches): _____ Water Table Present? Yes <u>X</u> No _____ Depth (inches): <u>2</u> Saturation Present? Yes <u>X</u> No _____ Depth (inches): <u>0</u> (includes capillary fringe)	Wetland Hydrology Present? Yes <u>X</u> No _____
--	---

Describe Recorded Data (stream gauge, monitoring well, aerial photos, previous inspections), if available:

Remarks:

VEGETATION – Use scientific names of plants.

Sampling Point: AW-1

<u>Tree Stratum</u> (Plot size: _____)	Absolute % Cover	Dominant Species?	Indicator Status
1. _____	_____	_____	_____
2. _____	_____	_____	_____
3. _____	_____	_____	_____
4. _____	_____	_____	_____
5. _____	_____	_____	_____
6. _____	_____	_____	_____
7. _____	_____	_____	_____

Dominance Test worksheet:

Number of Dominant Species That Are OBL, FACW, or FAC: 3 (A)

Total Number of Dominant Species Across All Strata: 4 (B)

Percent of Dominant Species That Are OBL, FACW, or FAC: 75.0% (A/B)

Sapling/Shrub Stratum (Plot size: 15)

	Absolute % Cover	Dominant Species?	Indicator Status
1. <u>Cornus racemosa</u>	<u>30</u>	<u>Yes</u>	<u>FAC</u>
2. <u>Salix interior</u>	<u>30</u>	<u>Yes</u>	<u>FACW</u>
3. <u>Cornus amomum</u>	<u>2</u>	<u>No</u>	<u>FACW</u>
4. _____	_____	_____	_____
5. _____	_____	_____	_____
6. _____	_____	_____	_____
7. _____	_____	_____	_____
<u>62</u>		=Total Cover	

Prevalence Index worksheet:

Total % Cover of:	Multiply by:
OBL species <u>110</u>	x 1 = <u>110</u>
FACW species <u>32</u>	x 2 = <u>64</u>
FAC species <u>0</u>	x 3 = <u>0</u>
FACU species <u>0</u>	x 4 = <u>0</u>
UPL species <u>0</u>	x 5 = <u>0</u>
Column Totals: <u>142</u>	(A) <u>174</u> (B)
Prevalence Index = B/A = <u>1.23</u>	

Herb Stratum (Plot size: 5)

	Absolute % Cover	Dominant Species?	Indicator Status
1. <u>Typha augustifolia</u>	<u>70</u>	<u>Yes</u>	<u>OBL</u>
2. <u>Phragmites australis</u>	<u>40</u>	<u>Yes</u>	<u>OBL</u>
3. <u>Dipsacus fullonum</u>	<u>5</u>	<u>No</u>	<u>NI</u>
4. _____	_____	_____	_____
5. _____	_____	_____	_____
6. _____	_____	_____	_____
7. _____	_____	_____	_____
8. _____	_____	_____	_____
9. _____	_____	_____	_____
10. _____	_____	_____	_____
11. _____	_____	_____	_____
12. _____	_____	_____	_____
<u>115</u>		=Total Cover	

Hydrophytic Vegetation Indicators:

___ Rapid Test for Hydrophytic Vegetation

Dominance Test is >50%

Prevalence Index is ≤3.0¹

___ Morphological Adaptations¹ (Provide supporting data in Remarks or on a separate sheet)

___ Problematic Hydrophytic Vegetation¹ (Explain)

¹Indicators of hydric soil and wetland hydrology must be present, unless disturbed or problematic.

Woody Vine Stratum (Plot size: _____)

	Absolute % Cover	Dominant Species?	Indicator Status
1. _____	_____	_____	_____
2. _____	_____	_____	_____
3. _____	_____	_____	_____
4. _____	_____	_____	_____
_____		=Total Cover	

Definitions of Vegetation Strata:

Tree – Woody plants 3 in. (7.6 cm) or more in diameter at breast height (DBH), regardless of height.

Sapling/shrub – Woody plants less than 3 in. DBH and greater than 3.28 ft (1 m) tall.

Herb – All herbaceous (non-woody) plants, regardless of size, and woody plants less than 3.28 ft tall.

Woody vines – All woody vines greater than 3.28 ft in height.

Hydrophytic Vegetation Present? Yes No _____

Remarks: (Include photo numbers here or on a separate sheet.)

WETLAND DETERMINATION DATA FORM - Northcentral and Northeast Region

Project/Site: Niagara Falls International Airport City/County: Niagara Falls/ Niagara Sampling Date: 10/9/2012
 Applicant/Owner: Niagara Frontier Transportation Authority State: NY Sampling Point: BU-1
 Investigator(s): T. Wirickx, V. Chase Section, Township, Range: _____
 Landform (hillside, terrace, etc.): Lake Plain Local relief (concave, convex, none): Flat Slope (%): 1
 Subregion (LRR or MLRA): LRR L Lat: N/A Long: N/A Datum: N/A
 Soil Map Unit Name: Odessa silty clay loam, 0-2 percent slope NWI classification: UPL

Are climatic / hydrologic conditions on the site typical for this time of year? Yes X No _____ (If no, explain in Remarks.)
 Are Vegetation No, Soil No, or Hydrology No significantly disturbed? Are "Normal Circumstances" present? Yes X No _____
 Are Vegetation No, Soil No, or Hydrology No naturally problematic? (If needed, explain any answers in Remarks.)

SUMMARY OF FINDINGS – Attach site map showing sampling point locations, transects, important features, etc.

Hydrophytic Vegetation Present? Yes _____ No <u>X</u> Hydric Soil Present? Yes _____ No <u>X</u> Wetland Hydrology Present? Yes _____ No <u>X</u>	Is the Sampled Area within a Wetland? Yes _____ No <u>X</u> If yes, optional Wetland Site ID: _____
Remarks: (Explain alternative procedures here or in a separate report.)	

HYDROLOGY

Wetland Hydrology Indicators: <u>Primary Indicators (minimum of one is required; check all that apply)</u> _____ Surface Water (A1) _____ Water-Stained Leaves (B9) _____ High Water Table (A2) _____ Aquatic Fauna (B13) _____ Saturation (A3) _____ Marl Deposits (B15) _____ Water Marks (B1) _____ Hydrogen Sulfide Odor (C1) _____ Sediment Deposits (B2) _____ Oxidized Rhizospheres on Living Roots (C3) _____ Drift Deposits (B3) _____ Presence of Reduced Iron (C4) _____ Algal Mat or Crust (B4) _____ Recent Iron Reduction in Tilled Soils (C6) _____ Iron Deposits (B5) _____ Thin Muck Surface (C7) _____ Inundation Visible on Aerial Imagery (B7) _____ Other (Explain in Remarks) _____ Sparsely Vegetated Concave Surface (B8)	<u>Secondary Indicators (minimum of two required)</u> _____ Surface Soil Cracks (B6) _____ Drainage Patterns (B10) _____ Moss Trim Lines (B16) _____ Dry-Season Water Table (C2) _____ Crayfish Burrows (C8) _____ Saturation Visible on Aerial Imagery (C9) _____ Stunted or Stressed Plants (D1) _____ Geomorphic Position (D2) _____ Shallow Aquitard (D3) _____ Microtopographic Relief (D4) _____ FAC-Neutral Test (D5)
Field Observations: Surface Water Present? Yes _____ No <u>X</u> Depth (inches): _____ Water Table Present? Yes _____ No <u>X</u> Depth (inches): _____ Saturation Present? Yes _____ No <u>X</u> Depth (inches): _____ (includes capillary fringe)	Wetland Hydrology Present? Yes _____ No <u>X</u>
Describe Recorded Data (stream gauge, monitoring well, aerial photos, previous inspections), if available:	
Remarks:	

VEGETATION – Use scientific names of plants.

Sampling Point: BU-1

	Absolute % Cover	Dominant Species?	Indicator Status																	
Tree Stratum (Plot size: _____)				Dominance Test worksheet: Number of Dominant Species That Are OBL, FACW, or FAC: <u>0</u> (A) Total Number of Dominant Species Across All Strata: <u>2</u> (B) Percent of Dominant Species That Are OBL, FACW, or FAC: <u>0.0%</u> (A/B)																
1.	_____	_____	_____																	
2.	_____	_____	_____																	
3.	_____	_____	_____																	
4.	_____	_____	_____																	
5.	_____	_____	_____																	
6.	_____	_____	_____																	
			=Total Cover	Prevalence Index worksheet: <table style="width:100%; border:none;"> <tr> <td style="width:50%; text-align:center;">Total % Cover of:</td> <td style="width:50%; text-align:center;">Multiply by:</td> </tr> <tr> <td>OBL species <u>0</u></td> <td>x 1 = <u>0</u></td> </tr> <tr> <td>FACW species <u>0</u></td> <td>x 2 = <u>0</u></td> </tr> <tr> <td>FAC species <u>0</u></td> <td>x 3 = <u>0</u></td> </tr> <tr> <td>FACU species <u>102</u></td> <td>x 4 = <u>408</u></td> </tr> <tr> <td>UPL species <u>2</u></td> <td>x 5 = <u>10</u></td> </tr> <tr> <td>Column Totals: <u>104</u> (A)</td> <td><u>418</u> (B)</td> </tr> <tr> <td colspan="2" style="text-align:center;">Prevalence Index = B/A = <u>4.02</u></td> </tr> </table>	Total % Cover of:	Multiply by:	OBL species <u>0</u>	x 1 = <u>0</u>	FACW species <u>0</u>	x 2 = <u>0</u>	FAC species <u>0</u>	x 3 = <u>0</u>	FACU species <u>102</u>	x 4 = <u>408</u>	UPL species <u>2</u>	x 5 = <u>10</u>	Column Totals: <u>104</u> (A)	<u>418</u> (B)	Prevalence Index = B/A = <u>4.02</u>	
Total % Cover of:	Multiply by:																			
OBL species <u>0</u>	x 1 = <u>0</u>																			
FACW species <u>0</u>	x 2 = <u>0</u>																			
FAC species <u>0</u>	x 3 = <u>0</u>																			
FACU species <u>102</u>	x 4 = <u>408</u>																			
UPL species <u>2</u>	x 5 = <u>10</u>																			
Column Totals: <u>104</u> (A)	<u>418</u> (B)																			
Prevalence Index = B/A = <u>4.02</u>																				
Sapling/Shrub Stratum (Plot size: _____)																				
1.	_____	_____	_____																	
2.	_____	_____	_____																	
3.	_____	_____	_____																	
4.	_____	_____	_____																	
5.	_____	_____	_____																	
6.	_____	_____	_____																	
			=Total Cover																	
Herb Stratum (Plot size: <u>5</u>)				Hydrophytic Vegetation Indicators: <input type="checkbox"/> Rapid Test for Hydrophytic Vegetation <input type="checkbox"/> Dominance Test is >50% <input type="checkbox"/> Prevalence Index is ≤3.0 ¹ <input type="checkbox"/> Morphological Adaptations ¹ (Provide supporting data in Remarks or on a separate sheet) <input type="checkbox"/> Problematic Hydrophytic Vegetation ¹ (Explain) ¹ Indicators of hydric soil and wetland hydrology must be present, unless disturbed or problematic.																
1.	<u>Poa pratensis</u>	60	Yes		FACU															
2.	<u>Poa compressa</u>	30	Yes		FACU															
3.	<u>Plantago lanceolata</u>	10	No		FACU															
4.	<u>Daucus carota</u>	2	No		UPL															
5.	<u>Lotus corniculatus</u>	2	No		FACU															
6.	_____	_____	_____		_____															
7.	_____	_____	_____		_____															
8.	_____	_____	_____		_____															
9.	_____	_____	_____		_____															
10.	_____	_____	_____		_____															
11.	_____	_____	_____		_____															
			104 =Total Cover																	
Woody Vine Stratum (Plot size: _____)				Definitions of Vegetation Strata: Tree – Woody plants 3 in. (7.6 cm) or more in diameter at breast height (DBH), regardless of height. Sapling/shrub – Woody plants less than 3 in. DBH and greater than 3.28 ft (1 m) tall. Herb – All herbaceous (non-woody) plants, regardless of size, and woody plants less than 3.28 ft tall. Woody vines – All woody vines greater than 3.28 ft in height.																
1.	_____	_____	_____																	
2.	_____	_____	_____																	
3.	_____	_____	_____																	
			=Total Cover																	
<table style="width:100%; border:none;"> <tr> <td style="width:60%;">Hydrophytic Vegetation Present?</td> <td style="width:20%; text-align:center;">Yes <u> </u></td> <td style="width:20%; text-align:center;">No <u> X </u></td> </tr> </table>				Hydrophytic Vegetation Present?	Yes <u> </u>	No <u> X </u>														
Hydrophytic Vegetation Present?	Yes <u> </u>	No <u> X </u>																		

Remarks: (Include photo numbers here or on a separate sheet.)

WETLAND DETERMINATION DATA FORM - Northcentral and Northeast Region

Project/Site: Niagara Falls International Airport City/County: Niagara Falls/ Niagara Sampling Date: 10/9/2012
 Applicant/Owner: Niagara Frontier Transportation Authority State: NY Sampling Point: BW-1
 Investigator(s): T. Wirickx, V. Chase Section, Township, Range: _____
 Landform (hillside, terrace, etc.): Lake Plain Local relief (concave, convex, none): concave Slope (%): 1
 Subregion (LRR or MLRA): LRR L Lat: _____ Long: _____ Datum: _____
 Soil Map Unit Name: Odessa silty clay loam, 0-2 percent slope NWI classification: PEM

Are climatic / hydrologic conditions on the site typical for this time of year? Yes X No _____ (If no, explain in Remarks.)
 Are Vegetation No, Soil No, or Hydrology No significantly disturbed? Are "Normal Circumstances" present? Yes X No _____
 Are Vegetation No, Soil No, or Hydrology No naturally problematic? (If needed, explain any answers in Remarks.)

SUMMARY OF FINDINGS – Attach site map showing sampling point locations, transects, important features, etc.

Hydrophytic Vegetation Present? Yes <u>X</u> No _____ Hydric Soil Present? Yes <u>X</u> No _____ Wetland Hydrology Present? Yes <u>X</u> No _____	Is the Sampled Area within a Wetland? Yes <u>X</u> No _____ If yes, optional Wetland Site ID: <u>Wetland B</u>
Remarks: (Explain alternative procedures here or in a separate report.)	

HYDROLOGY

Wetland Hydrology Indicators: <u>Primary Indicators (minimum of one is required; check all that apply)</u> _____ Surface Water (A1) _____ Water-Stained Leaves (B9) <u>X</u> High Water Table (A2) _____ Aquatic Fauna (B13) <u>X</u> Saturation (A3) _____ Marl Deposits (B15) <u>X</u> Water Marks (B1) _____ Hydrogen Sulfide Odor (C1) _____ Sediment Deposits (B2) _____ Oxidized Rhizospheres on Living Roots (C3) _____ Drift Deposits (B3) _____ Presence of Reduced Iron (C4) _____ Algal Mat or Crust (B4) _____ Recent Iron Reduction in Tilled Soils (C6) _____ Iron Deposits (B5) _____ Thin Muck Surface (C7) _____ Inundation Visible on Aerial Imagery (B7) _____ Other (Explain in Remarks) _____ Sparsely Vegetated Concave Surface (B8)	<u>Secondary Indicators (minimum of two required)</u> _____ Surface Soil Cracks (B6) _____ Drainage Patterns (B10) _____ Moss Trim Lines (B16) _____ Dry-Season Water Table (C2) _____ Crayfish Burrows (C8) _____ Saturation Visible on Aerial Imagery (C9) _____ Stunted or Stressed Plants (D1) <u>X</u> Geomorphic Position (D2) _____ Shallow Aquitard (D3) _____ Microtopographic Relief (D4) _____ FAC-Neutral Test (D5)
--	--

Field Observations: Surface Water Present? Yes _____ No <u>X</u> Depth (inches): _____ Water Table Present? Yes <u>X</u> No _____ Depth (inches): <u>6</u> Saturation Present? Yes <u>X</u> No _____ Depth (inches): <u>0</u> (includes capillary fringe)	Wetland Hydrology Present? Yes <u>X</u> No _____
--	---

Describe Recorded Data (stream gauge, monitoring well, aerial photos, previous inspections), if available:

Remarks:

VEGETATION – Use scientific names of plants.

Sampling Point: BW-1

<u>Tree Stratum</u> (Plot size: _____)	Absolute % Cover	Dominant Species?	Indicator Status
1. _____	_____	_____	_____
2. _____	_____	_____	_____
3. _____	_____	_____	_____
4. _____	_____	_____	_____
5. _____	_____	_____	_____
6. _____	_____	_____	_____
7. _____	_____	_____	_____
	=Total Cover		
<u>Sapling/Shrub Stratum</u> (Plot size: _____)			
1. _____	_____	_____	_____
2. _____	_____	_____	_____
3. _____	_____	_____	_____
4. _____	_____	_____	_____
5. _____	_____	_____	_____
6. _____	_____	_____	_____
7. _____	_____	_____	_____
	=Total Cover		
<u>Herb Stratum</u> (Plot size: <u>5</u>)			
1. <u>Typha latifolia</u>	80	Yes	OBL
2. <u>Lythrum salicaria</u>	10	No	OBL
3. <u>Poa compressa</u>	10	No	FACU
4. _____	_____	_____	_____
5. _____	_____	_____	_____
6. _____	_____	_____	_____
7. _____	_____	_____	_____
8. _____	_____	_____	_____
9. _____	_____	_____	_____
10. _____	_____	_____	_____
11. _____	_____	_____	_____
12. _____	_____	_____	_____
	100 =Total Cover		
<u>Woody Vine Stratum</u> (Plot size: _____)			
1. _____	_____	_____	_____
2. _____	_____	_____	_____
3. _____	_____	_____	_____
4. _____	_____	_____	_____
	=Total Cover		

Dominance Test worksheet:

Number of Dominant Species That Are OBL, FACW, or FAC: 1 (A)

Total Number of Dominant Species Across All Strata: 1 (B)

Percent of Dominant Species That Are OBL, FACW, or FAC: 100.0% (A/B)

Prevalence Index worksheet:

Total % Cover of:	Multiply by:
OBL species <u>90</u>	x 1 = <u>90</u>
FACW species <u>0</u>	x 2 = <u>0</u>
FAC species <u>0</u>	x 3 = <u>0</u>
FACU species <u>10</u>	x 4 = <u>40</u>
UPL species <u>0</u>	x 5 = <u>0</u>
Column Totals: <u>100</u> (A)	<u>130</u> (B)
Prevalence Index = B/A = <u>1.30</u>	

Hydrophytic Vegetation Indicators:

Rapid Test for Hydrophytic Vegetation

Dominance Test is >50%

Prevalence Index is ≤3.0¹

Morphological Adaptations¹ (Provide supporting data in Remarks or on a separate sheet)

Problematic Hydrophytic Vegetation¹ (Explain)

¹Indicators of hydric soil and wetland hydrology must be present, unless disturbed or problematic.

Definitions of Vegetation Strata:

Tree – Woody plants 3 in. (7.6 cm) or more in diameter at breast height (DBH), regardless of height.

Sapling/shrub – Woody plants less than 3 in. DBH and greater than 3.28 ft (1 m) tall.

Herb – All herbaceous (non-woody) plants, regardless of size, and woody plants less than 3.28 ft tall.

Woody vines – All woody vines greater than 3.28 ft in height.

Hydrophytic Vegetation Present? Yes No

Remarks: (Include photo numbers here or on a separate sheet.)

WETLAND DETERMINATION DATA FORM - Northcentral and Northeast Region

Project/Site: Niagara Falls International Airport City/County: Niagara Falls/ Niagara Sampling Date: 10/11/2012
 Applicant/Owner: Niagara Frontier Transportation Authority State: NY Sampling Point: CU-1
 Investigator(s): T. Wirickx, V. Chase Section, Township, Range: _____
 Landform (hillside, terrace, etc.): Lake Plain Local relief (concave, convex, none): Flat Slope (%): 1
 Subregion (LRR or MLRA): LRR L Lat: N/A Long: N/A Datum: N/A
 Soil Map Unit Name: Lakemont silty clay loam NWI classification: UPL

Are climatic / hydrologic conditions on the site typical for this time of year? Yes X No _____ (If no, explain in Remarks.)
 Are Vegetation No, Soil No, or Hydrology No significantly disturbed? Are "Normal Circumstances" present? Yes X No _____
 Are Vegetation No, Soil No, or Hydrology No naturally problematic? (If needed, explain any answers in Remarks.)

SUMMARY OF FINDINGS – Attach site map showing sampling point locations, transects, important features, etc.

Hydrophytic Vegetation Present? Yes _____ No <u>X</u> Hydric Soil Present? Yes _____ No <u>X</u> Wetland Hydrology Present? Yes _____ No <u>X</u>	Is the Sampled Area within a Wetland? Yes _____ No <u>X</u> If yes, optional Wetland Site ID: _____
Remarks: (Explain alternative procedures here or in a separate report.)	

HYDROLOGY

Wetland Hydrology Indicators: <u>Primary Indicators (minimum of one is required; check all that apply)</u> _____ Surface Water (A1) _____ Water-Stained Leaves (B9) _____ High Water Table (A2) _____ Aquatic Fauna (B13) _____ Saturation (A3) _____ Marl Deposits (B15) _____ Water Marks (B1) _____ Hydrogen Sulfide Odor (C1) _____ Sediment Deposits (B2) _____ Oxidized Rhizospheres on Living Roots (C3) _____ Drift Deposits (B3) _____ Presence of Reduced Iron (C4) _____ Algal Mat or Crust (B4) _____ Recent Iron Reduction in Tilled Soils (C6) _____ Iron Deposits (B5) _____ Thin Muck Surface (C7) _____ Inundation Visible on Aerial Imagery (B7) _____ Other (Explain in Remarks) _____ Sparsely Vegetated Concave Surface (B8)	<u>Secondary Indicators (minimum of two required)</u> _____ Surface Soil Cracks (B6) _____ Drainage Patterns (B10) _____ Moss Trim Lines (B16) _____ Dry-Season Water Table (C2) _____ Crayfish Burrows (C8) _____ Saturation Visible on Aerial Imagery (C9) _____ Stunted or Stressed Plants (D1) _____ Geomorphic Position (D2) _____ Shallow Aquitard (D3) _____ Microtopographic Relief (D4) _____ FAC-Neutral Test (D5)
--	---

Field Observations: Surface Water Present? Yes _____ No <u>X</u> Depth (inches): _____ Water Table Present? Yes _____ No <u>X</u> Depth (inches): _____ Saturation Present? Yes _____ No <u>X</u> Depth (inches): _____ (includes capillary fringe)	Wetland Hydrology Present? Yes _____ No <u>X</u>
--	---

Describe Recorded Data (stream gauge, monitoring well, aerial photos, previous inspections), if available:

Remarks:

VEGETATION – Use scientific names of plants.

Sampling Point: CU-1

	Absolute % Cover	Dominant Species?	Indicator Status																	
Tree Stratum (Plot size: _____)				Dominance Test worksheet: Number of Dominant Species That Are OBL, FACW, or FAC: <u>0</u> (A) Total Number of Dominant Species Across All Strata: <u>2</u> (B) Percent of Dominant Species That Are OBL, FACW, or FAC: <u>0.0%</u> (A/B)																
1.	_____	_____	_____																	
2.	_____	_____	_____																	
3.	_____	_____	_____																	
4.	_____	_____	_____																	
5.	_____	_____	_____																	
6.	_____	_____	_____																	
			=Total Cover	Prevalence Index worksheet: <table style="width:100%; border:none;"> <tr> <td style="width:50%; text-align:center;">Total % Cover of:</td> <td style="width:50%; text-align:center;">Multiply by:</td> </tr> <tr> <td>OBL species <u>0</u></td> <td>x 1 = <u>0</u></td> </tr> <tr> <td>FACW species <u>0</u></td> <td>x 2 = <u>0</u></td> </tr> <tr> <td>FAC species <u>0</u></td> <td>x 3 = <u>0</u></td> </tr> <tr> <td>FACU species <u>123</u></td> <td>x 4 = <u>492</u></td> </tr> <tr> <td>UPL species <u>0</u></td> <td>x 5 = <u>0</u></td> </tr> <tr> <td>Column Totals: <u>123</u></td> <td>(A) <u>492</u> (B)</td> </tr> <tr> <td colspan="2" style="text-align:center;">Prevalence Index = B/A = <u>4.00</u></td> </tr> </table>	Total % Cover of:	Multiply by:	OBL species <u>0</u>	x 1 = <u>0</u>	FACW species <u>0</u>	x 2 = <u>0</u>	FAC species <u>0</u>	x 3 = <u>0</u>	FACU species <u>123</u>	x 4 = <u>492</u>	UPL species <u>0</u>	x 5 = <u>0</u>	Column Totals: <u>123</u>	(A) <u>492</u> (B)	Prevalence Index = B/A = <u>4.00</u>	
Total % Cover of:	Multiply by:																			
OBL species <u>0</u>	x 1 = <u>0</u>																			
FACW species <u>0</u>	x 2 = <u>0</u>																			
FAC species <u>0</u>	x 3 = <u>0</u>																			
FACU species <u>123</u>	x 4 = <u>492</u>																			
UPL species <u>0</u>	x 5 = <u>0</u>																			
Column Totals: <u>123</u>	(A) <u>492</u> (B)																			
Prevalence Index = B/A = <u>4.00</u>																				
Sapling/Shrub Stratum (Plot size: _____)																				
1.	_____	_____	_____																	
2.	_____	_____	_____																	
3.	_____	_____	_____																	
4.	_____	_____	_____																	
5.	_____	_____	_____																	
6.	_____	_____	_____																	
			=Total Cover																	
Herb Stratum (Plot size: <u>5</u>)				Hydrophytic Vegetation Indicators: <input type="checkbox"/> Rapid Test for Hydrophytic Vegetation <input type="checkbox"/> Dominance Test is >50% <input type="checkbox"/> Prevalence Index is ≤3.0 ¹ <input type="checkbox"/> Morphological Adaptations ¹ (Provide supporting data in Remarks or on a separate sheet) <input type="checkbox"/> Problematic Hydrophytic Vegetation ¹ (Explain) ¹ Indicators of hydric soil and wetland hydrology must be present, unless disturbed or problematic.																
1.	<u>Poa compressa</u>	85	Yes		FACU															
2.	<u>Dipsacus fullonum</u>	38	Yes		FACU															
3.	_____	_____	_____		_____															
4.	_____	_____	_____		_____															
5.	_____	_____	_____		_____															
6.	_____	_____	_____		_____															
7.	_____	_____	_____		_____															
8.	_____	_____	_____		_____															
9.	_____	_____	_____		_____															
10.	_____	_____	_____		_____															
11.	_____	_____	_____		_____															
			123 =Total Cover																	
Woody Vine Stratum (Plot size: _____)				Definitions of Vegetation Strata: Tree – Woody plants 3 in. (7.6 cm) or more in diameter at breast height (DBH), regardless of height. Sapling/shrub – Woody plants less than 3 in. DBH and greater than 3.28 ft (1 m) tall. Herb – All herbaceous (non-woody) plants, regardless of size, and woody plants less than 3.28 ft tall. Woody vines – All woody vines greater than 3.28 ft in height.																
1.	_____	_____	_____																	
2.	_____	_____	_____																	
3.	_____	_____	_____																	
			=Total Cover																	
Remarks: (Include photo numbers here or on a separate sheet.)				Hydrophytic Vegetation Present? Yes <u> </u> No <u> X </u>																

WETLAND DETERMINATION DATA FORM - Northcentral and Northeast Region

Project/Site: Niagara Falls International Airport City/County: Niagara Falls/ Niagara Sampling Date: 10/11/2012
 Applicant/Owner: Niagara Frontier Transportation Authority State: NY Sampling Point: CW-1
 Investigator(s): T. Wirickx, V. Chase Section, Township, Range: _____
 Landform (hillside, terrace, etc.): Lake Plain Local relief (concave, convex, none): concave Slope (%): 0
 Subregion (LRR or MLRA): LRR L Lat: _____ Long: _____ Datum: _____
 Soil Map Unit Name: Lakemont silty clay loam NWI classification: PEM

Are climatic / hydrologic conditions on the site typical for this time of year? Yes X No _____ (If no, explain in Remarks.)
 Are Vegetation No, Soil No, or Hydrology No significantly disturbed? Are "Normal Circumstances" present? Yes X No _____
 Are Vegetation No, Soil No, or Hydrology No naturally problematic? (If needed, explain any answers in Remarks.)

SUMMARY OF FINDINGS – Attach site map showing sampling point locations, transects, important features, etc.

Hydrophytic Vegetation Present? Yes <u>X</u> No _____ Hydric Soil Present? Yes <u>X</u> No _____ Wetland Hydrology Present? Yes <u>X</u> No _____	Is the Sampled Area within a Wetland? Yes <u>X</u> No _____ If yes, optional Wetland Site ID: <u>Wetland C</u>
Remarks: (Explain alternative procedures here or in a separate report.) 	

HYDROLOGY

Wetland Hydrology Indicators: <u>Primary Indicators (minimum of one is required; check all that apply)</u> <input type="checkbox"/> Surface Water (A1) <input type="checkbox"/> Water-Stained Leaves (B9) <input type="checkbox"/> High Water Table (A2) <input type="checkbox"/> Aquatic Fauna (B13) <input type="checkbox"/> Saturation (A3) <input type="checkbox"/> Marl Deposits (B15) <input type="checkbox"/> Water Marks (B1) <input type="checkbox"/> Hydrogen Sulfide Odor (C1) <input type="checkbox"/> Sediment Deposits (B2) <input type="checkbox"/> Oxidized Rhizospheres on Living Roots (C3) <input type="checkbox"/> Drift Deposits (B3) <input type="checkbox"/> Presence of Reduced Iron (C4) <input type="checkbox"/> Algal Mat or Crust (B4) <input type="checkbox"/> Recent Iron Reduction in Tilled Soils (C6) <input type="checkbox"/> Iron Deposits (B5) <input type="checkbox"/> Thin Muck Surface (C7) <input type="checkbox"/> Inundation Visible on Aerial Imagery (B7) <input type="checkbox"/> Other (Explain in Remarks) <input type="checkbox"/> Sparsely Vegetated Concave Surface (B8)	<u>Secondary Indicators (minimum of two required)</u> <input type="checkbox"/> Surface Soil Cracks (B6) <input type="checkbox"/> Drainage Patterns (B10) <input type="checkbox"/> Moss Trim Lines (B16) <input type="checkbox"/> Dry-Season Water Table (C2) <input type="checkbox"/> Crayfish Burrows (C8) <input checked="" type="checkbox"/> Saturation Visible on Aerial Imagery (C9) <input type="checkbox"/> Stunted or Stressed Plants (D1) <input checked="" type="checkbox"/> Geomorphic Position (D2) <input type="checkbox"/> Shallow Aquitard (D3) <input type="checkbox"/> Microtopographic Relief (D4) <input type="checkbox"/> FAC-Neutral Test (D5)
--	--

Field Observations: Surface Water Present? Yes _____ No <u>X</u> Depth (inches): _____ Water Table Present? Yes _____ No <u>X</u> Depth (inches): _____ Saturation Present? Yes _____ No <u>X</u> Depth (inches): _____ (includes capillary fringe)	Wetland Hydrology Present? Yes <u>X</u> No _____
--	---

Describe Recorded Data (stream gauge, monitoring well, aerial photos, previous inspections), if available:

Remarks:

VEGETATION – Use scientific names of plants.

Sampling Point: CW-1

<u>Tree Stratum</u> (Plot size: _____)	Absolute % Cover	Dominant Species?	Indicator Status
1. _____	_____	_____	_____
2. _____	_____	_____	_____
3. _____	_____	_____	_____
4. _____	_____	_____	_____
5. _____	_____	_____	_____
6. _____	_____	_____	_____
7. _____	_____	_____	_____
	=Total Cover		
<u>Sapling/Shrub Stratum</u> (Plot size: _____)			
1. _____	_____	_____	_____
2. _____	_____	_____	_____
3. _____	_____	_____	_____
4. _____	_____	_____	_____
5. _____	_____	_____	_____
6. _____	_____	_____	_____
7. _____	_____	_____	_____
	=Total Cover		
<u>Herb Stratum</u> (Plot size: <u>5</u>)			
1. <u>Poa compressa</u>	38	Yes	FACU
2. <u>Carex sp.</u>	38	Yes	FACW
3. <u>Lythrum salicaria</u>	3	No	OBL
4. <u>Juncus effusus</u>	3	No	FACW
5. <u>Rumex crispus</u>	3	No	FACU
6. _____	_____	_____	_____
7. _____	_____	_____	_____
8. _____	_____	_____	_____
9. _____	_____	_____	_____
10. _____	_____	_____	_____
11. _____	_____	_____	_____
12. _____	_____	_____	_____
	85 =Total Cover		
<u>Woody Vine Stratum</u> (Plot size: _____)			
1. _____	_____	_____	_____
2. _____	_____	_____	_____
3. _____	_____	_____	_____
4. _____	_____	_____	_____
	=Total Cover		

Dominance Test worksheet:

Number of Dominant Species That Are OBL, FACW, or FAC: 1 (A)

Total Number of Dominant Species Across All Strata: 2 (B)

Percent of Dominant Species That Are OBL, FACW, or FAC: 50.0% (A/B)

Prevalence Index worksheet:

Total % Cover of:	Multiply by:
OBL species <u>3</u>	x 1 = <u>3</u>
FACW species <u>41</u>	x 2 = <u>82</u>
FAC species <u>0</u>	x 3 = <u>0</u>
FACU species <u>41</u>	x 4 = <u>164</u>
UPL species <u>0</u>	x 5 = <u>0</u>
Column Totals: <u>85</u> (A)	<u>249</u> (B)
Prevalence Index = B/A = <u>2.93</u>	

Hydrophytic Vegetation Indicators:

Rapid Test for Hydrophytic Vegetation

Dominance Test is >50%

Prevalence Index is ≤3.0¹

Morphological Adaptations¹ (Provide supporting data in Remarks or on a separate sheet)

Problematic Hydrophytic Vegetation¹ (Explain)

¹Indicators of hydric soil and wetland hydrology must be present, unless disturbed or problematic.

Definitions of Vegetation Strata:

Tree – Woody plants 3 in. (7.6 cm) or more in diameter at breast height (DBH), regardless of height.

Sapling/shrub – Woody plants less than 3 in. DBH and greater than 3.28 ft (1 m) tall.

Herb – All herbaceous (non-woody) plants, regardless of size, and woody plants less than 3.28 ft tall.

Woody vines – All woody vines greater than 3.28 ft in height.

Hydrophytic Vegetation Present? Yes No

Remarks: (Include photo numbers here or on a separate sheet.)

WETLAND DETERMINATION DATA FORM - Northcentral and Northeast Region

Project/Site: Niagara Falls International Airport City/County: Niagara Falls/ Niagara Sampling Date: 10/12/2012
 Applicant/Owner: Niagara Frontier Transportation Authority State: NY Sampling Point: DU-1
 Investigator(s): T. Wirickx, V. Chase Section, Township, Range: _____
 Landform (hillside, terrace, etc.): Lake Plain Local relief (concave, convex, none): Flat Slope (%): 1
 Subregion (LRR or MLRA): LRR L Lat: N/A Long: N/A Datum: N/A
 Soil Map Unit Name: Lakemont silty clay loam NWI classification: UPL

Are climatic / hydrologic conditions on the site typical for this time of year? Yes X No _____ (If no, explain in Remarks.)
 Are Vegetation No, Soil No, or Hydrology No significantly disturbed? Are "Normal Circumstances" present? Yes X No _____
 Are Vegetation No, Soil No, or Hydrology No naturally problematic? (If needed, explain any answers in Remarks.)

SUMMARY OF FINDINGS – Attach site map showing sampling point locations, transects, important features, etc.

Hydrophytic Vegetation Present? Yes _____ No <u>X</u> Hydric Soil Present? Yes <u>X</u> No _____ Wetland Hydrology Present? Yes _____ No <u>X</u>	Is the Sampled Area within a Wetland? Yes _____ No <u>X</u> If yes, optional Wetland Site ID: _____
Remarks: (Explain alternative procedures here or in a separate report.)	

HYDROLOGY

Wetland Hydrology Indicators: <u>Primary Indicators (minimum of one is required; check all that apply)</u> _____ Surface Water (A1) _____ Water-Stained Leaves (B9) _____ High Water Table (A2) _____ Aquatic Fauna (B13) _____ Saturation (A3) _____ Marl Deposits (B15) _____ Water Marks (B1) _____ Hydrogen Sulfide Odor (C1) _____ Sediment Deposits (B2) _____ Oxidized Rhizospheres on Living Roots (C3) _____ Drift Deposits (B3) _____ Presence of Reduced Iron (C4) _____ Algal Mat or Crust (B4) _____ Recent Iron Reduction in Tilled Soils (C6) _____ Iron Deposits (B5) _____ Thin Muck Surface (C7) _____ Inundation Visible on Aerial Imagery (B7) _____ Other (Explain in Remarks) _____ Sparsely Vegetated Concave Surface (B8)	<u>Secondary Indicators (minimum of two required)</u> _____ Surface Soil Cracks (B6) _____ Drainage Patterns (B10) _____ Moss Trim Lines (B16) _____ Dry-Season Water Table (C2) _____ Crayfish Burrows (C8) _____ Saturation Visible on Aerial Imagery (C9) _____ Stunted or Stressed Plants (D1) _____ Geomorphic Position (D2) _____ Shallow Aquitard (D3) _____ Microtopographic Relief (D4) _____ FAC-Neutral Test (D5)
--	---

Field Observations: Surface Water Present? Yes _____ No <u>X</u> Depth (inches): _____ Water Table Present? Yes _____ No <u>X</u> Depth (inches): _____ Saturation Present? Yes _____ No <u>X</u> Depth (inches): _____ (includes capillary fringe)	Wetland Hydrology Present? Yes _____ No <u>X</u>
--	---

Describe Recorded Data (stream gauge, monitoring well, aerial photos, previous inspections), if available:

Remarks:

VEGETATION – Use scientific names of plants.

Sampling Point: DU-1

<u>Tree Stratum</u> (Plot size: _____)	Absolute % Cover	Dominant Species?	Indicator Status
1. _____	_____	_____	_____
2. _____	_____	_____	_____
3. _____	_____	_____	_____
4. _____	_____	_____	_____
5. _____	_____	_____	_____
6. _____	_____	_____	_____
7. _____	_____	_____	_____
_____ =Total Cover			
<u>Sapling/Shrub Stratum</u> (Plot size: _____)			
1. _____	_____	_____	_____
2. _____	_____	_____	_____
3. _____	_____	_____	_____
4. _____	_____	_____	_____
5. _____	_____	_____	_____
6. _____	_____	_____	_____
7. _____	_____	_____	_____
_____ =Total Cover			
<u>Herb Stratum</u> (Plot size: <u>5</u>)			
1. <u>Poa compressa</u>	63	Yes	FACU
2. <u>Phalaris arundinacea</u>	15	No	FACW
3. <u>Symphyotrichum novae-angliae</u>	15	No	FACW
4. <u>Cirsium vulgare</u>	3	No	FACU
5. <u>Symphyotrichum lateriflorum</u>	3	No	FAC
6. _____	_____	_____	_____
7. _____	_____	_____	_____
8. _____	_____	_____	_____
9. _____	_____	_____	_____
10. _____	_____	_____	_____
11. _____	_____	_____	_____
12. _____	_____	_____	_____
99 =Total Cover			
<u>Woody Vine Stratum</u> (Plot size: _____)			
1. _____	_____	_____	_____
2. _____	_____	_____	_____
3. _____	_____	_____	_____
4. _____	_____	_____	_____
_____ =Total Cover			

Dominance Test worksheet:

Number of Dominant Species That Are OBL, FACW, or FAC: 0 (A)

Total Number of Dominant Species Across All Strata: 1 (B)

Percent of Dominant Species That Are OBL, FACW, or FAC: 0.0% (A/B)

Prevalence Index worksheet:

Total % Cover of:	Multiply by:
OBL species <u>0</u>	x 1 = <u>0</u>
FACW species <u>30</u>	x 2 = <u>60</u>
FAC species <u>3</u>	x 3 = <u>9</u>
FACU species <u>66</u>	x 4 = <u>264</u>
UPL species <u>0</u>	x 5 = <u>0</u>
Column Totals: <u>99</u> (A)	<u>333</u> (B)
Prevalence Index = B/A = <u>3.36</u>	

Hydrophytic Vegetation Indicators:

Rapid Test for Hydrophytic Vegetation

Dominance Test is >50%

Prevalence Index is ≤3.0¹

Morphological Adaptations¹ (Provide supporting data in Remarks or on a separate sheet)

Problematic Hydrophytic Vegetation¹ (Explain)

¹Indicators of hydric soil and wetland hydrology must be present, unless disturbed or problematic.

Definitions of Vegetation Strata:

Tree – Woody plants 3 in. (7.6 cm) or more in diameter at breast height (DBH), regardless of height.

Sapling/shrub – Woody plants less than 3 in. DBH and greater than 3.28 ft (1 m) tall.

Herb – All herbaceous (non-woody) plants, regardless of size, and woody plants less than 3.28 ft tall.

Woody vines – All woody vines greater than 3.28 ft in height.

Hydrophytic Vegetation Present? Yes No

Remarks: (Include photo numbers here or on a separate sheet.)

WETLAND DETERMINATION DATA FORM - Northcentral and Northeast Region

Project/Site: Niagara Falls International Airport City/County: Niagara Falls/ Niagara Sampling Date: 10/12/2012
 Applicant/Owner: Niagara Frontier Transportation Authority State: NY Sampling Point: DW-1
 Investigator(s): T. Wirickx, V. Chase Section, Township, Range: _____
 Landform (hillside, terrace, etc.): Lake Plain Local relief (concave, convex, none): concave Slope (%): 0
 Subregion (LRR or MLRA): LRR L Lat: _____ Long: _____ Datum: _____
 Soil Map Unit Name: Lakemont silty clay loam NWI classification: PEM

Are climatic / hydrologic conditions on the site typical for this time of year? Yes X No _____ (If no, explain in Remarks.)
 Are Vegetation No, Soil No, or Hydrology No significantly disturbed? Are "Normal Circumstances" present? Yes X No _____
 Are Vegetation No, Soil No, or Hydrology No naturally problematic? (If needed, explain any answers in Remarks.)

SUMMARY OF FINDINGS – Attach site map showing sampling point locations, transects, important features, etc.

Hydrophytic Vegetation Present? Yes <u>X</u> No _____ Hydric Soil Present? Yes <u>X</u> No _____ Wetland Hydrology Present? Yes <u>X</u> No _____	Is the Sampled Area within a Wetland? Yes <u>X</u> No _____ If yes, optional Wetland Site ID: <u>Wetland D</u>
Remarks: (Explain alternative procedures here or in a separate report.) 	

HYDROLOGY

Wetland Hydrology Indicators: <u>Primary Indicators (minimum of one is required; check all that apply)</u> ___ Surface Water (A1) ___ Water-Stained Leaves (B9) ___ High Water Table (A2) ___ Aquatic Fauna (B13) ___ Saturation (A3) ___ Marl Deposits (B15) ___ Water Marks (B1) ___ Hydrogen Sulfide Odor (C1) ___ Sediment Deposits (B2) ___ Oxidized Rhizospheres on Living Roots (C3) ___ Drift Deposits (B3) ___ Presence of Reduced Iron (C4) ___ Algal Mat or Crust (B4) ___ Recent Iron Reduction in Tilled Soils (C6) ___ Iron Deposits (B5) ___ Thin Muck Surface (C7) ___ Inundation Visible on Aerial Imagery (B7) ___ Other (Explain in Remarks) ___ Sparsely Vegetated Concave Surface (B8)	<u>Secondary Indicators (minimum of two required)</u> ___ <u>X</u> Surface Soil Cracks (B6) ___ Drainage Patterns (B10) ___ Moss Trim Lines (B16) ___ Dry-Season Water Table (C2) ___ Crayfish Burrows (C8) ___ <u>X</u> Saturation Visible on Aerial Imagery (C9) ___ Stunted or Stressed Plants (D1) ___ <u>X</u> Geomorphic Position (D2) ___ Shallow Aquitard (D3) ___ Microtopographic Relief (D4) ___ FAC-Neutral Test (D5)
Field Observations: Surface Water Present? Yes _____ No <u>X</u> Depth (inches): _____ Water Table Present? Yes _____ No <u>X</u> Depth (inches): _____ Saturation Present? Yes _____ No <u>X</u> Depth (inches): _____ (includes capillary fringe)	Wetland Hydrology Present? Yes <u>X</u> No _____
Describe Recorded Data (stream gauge, monitoring well, aerial photos, previous inspections), if available: 	
Remarks:	

VEGETATION – Use scientific names of plants.

Sampling Point: DW-1

<u>Tree Stratum</u> (Plot size: _____)	Absolute % Cover	Dominant Species?	Indicator Status
1. _____	_____	_____	_____
2. _____	_____	_____	_____
3. _____	_____	_____	_____
4. _____	_____	_____	_____
5. _____	_____	_____	_____
6. _____	_____	_____	_____
7. _____	_____	_____	_____
	=Total Cover		
<u>Sapling/Shrub Stratum</u> (Plot size: _____)			
1. _____	_____	_____	_____
2. _____	_____	_____	_____
3. _____	_____	_____	_____
4. _____	_____	_____	_____
5. _____	_____	_____	_____
6. _____	_____	_____	_____
7. _____	_____	_____	_____
	=Total Cover		
<u>Herb Stratum</u> (Plot size: <u>5</u>)			
1. <u>Symphotrichum lateriflorum</u>	20	Yes	FAC
2. <u>Poa compressa</u>	15	Yes	FACU
3. <u>Phalaris arundinacea</u>	15	Yes	FACW
4. <u>Dipsacus fullonum</u>	10	No	FACU
5. <u>Juncus effusus</u>	10	No	FACW
6. <u>Lythrum salicaria</u>	3	No	OBL
7. _____	_____	_____	_____
8. _____	_____	_____	_____
9. _____	_____	_____	_____
10. _____	_____	_____	_____
11. _____	_____	_____	_____
12. _____	_____	_____	_____
	73 =Total Cover		
<u>Woody Vine Stratum</u> (Plot size: _____)			
1. _____	_____	_____	_____
2. _____	_____	_____	_____
3. _____	_____	_____	_____
4. _____	_____	_____	_____
	=Total Cover		

Dominance Test worksheet:

Number of Dominant Species That Are OBL, FACW, or FAC: 2 (A)

Total Number of Dominant Species Across All Strata: 3 (B)

Percent of Dominant Species That Are OBL, FACW, or FAC: 66.7% (A/B)

Prevalence Index worksheet:

Total % Cover of:	Multiply by:
OBL species <u>3</u>	x 1 = <u>3</u>
FACW species <u>25</u>	x 2 = <u>50</u>
FAC species <u>20</u>	x 3 = <u>60</u>
FACU species <u>25</u>	x 4 = <u>100</u>
UPL species <u>0</u>	x 5 = <u>0</u>
Column Totals: <u>73</u> (A)	<u>213</u> (B)
Prevalence Index = B/A = <u>2.92</u>	

Hydrophytic Vegetation Indicators:

Rapid Test for Hydrophytic Vegetation

Dominance Test is >50%

Prevalence Index is ≤3.0¹

Morphological Adaptations¹ (Provide supporting data in Remarks or on a separate sheet)

Problematic Hydrophytic Vegetation¹ (Explain)

¹Indicators of hydric soil and wetland hydrology must be present, unless disturbed or problematic.

Definitions of Vegetation Strata:

Tree – Woody plants 3 in. (7.6 cm) or more in diameter at breast height (DBH), regardless of height.

Sapling/shrub – Woody plants less than 3 in. DBH and greater than 3.28 ft (1 m) tall.

Herb – All herbaceous (non-woody) plants, regardless of size, and woody plants less than 3.28 ft tall.

Woody vines – All woody vines greater than 3.28 ft in height.

Hydrophytic Vegetation Present? Yes No

Remarks: (Include photo numbers here or on a separate sheet.)

WETLAND DETERMINATION DATA FORM - Northcentral and Northeast Region

Project/Site: Niagara Falls International Airport City/County: Niagara Falls/ Niagara Sampling Date: 10/11/2012
 Applicant/Owner: Niagara Frontier Transportation Authority State: NY Sampling Point: EU-1
 Investigator(s): T. Wirickx, V. Chase Section, Township, Range: _____
 Landform (hillside, terrace, etc.): Lake Plain Local relief (concave, convex, none): Flat Slope (%): 1
 Subregion (LRR or MLRA): LRR L Lat: N/A Long: N/A Datum: N/A
 Soil Map Unit Name: Lakemont silty clay loam NWI classification: UPL

Are climatic / hydrologic conditions on the site typical for this time of year? Yes X No _____ (If no, explain in Remarks.)
 Are Vegetation No, Soil No, or Hydrology No significantly disturbed? Are "Normal Circumstances" present? Yes X No _____
 Are Vegetation No, Soil No, or Hydrology No naturally problematic? (If needed, explain any answers in Remarks.)

SUMMARY OF FINDINGS – Attach site map showing sampling point locations, transects, important features, etc.

Hydrophytic Vegetation Present? Yes _____ No <u>X</u> Hydric Soil Present? Yes <u>X</u> No _____ Wetland Hydrology Present? Yes _____ No <u>X</u>	Is the Sampled Area within a Wetland? Yes _____ No <u>X</u> If yes, optional Wetland Site ID: _____
Remarks: (Explain alternative procedures here or in a separate report.)	

HYDROLOGY

Wetland Hydrology Indicators: <u>Primary Indicators (minimum of one is required; check all that apply)</u> _____ Surface Water (A1) _____ Water-Stained Leaves (B9) _____ High Water Table (A2) _____ Aquatic Fauna (B13) _____ Saturation (A3) _____ Marl Deposits (B15) _____ Water Marks (B1) _____ Hydrogen Sulfide Odor (C1) _____ Sediment Deposits (B2) _____ Oxidized Rhizospheres on Living Roots (C3) _____ Drift Deposits (B3) _____ Presence of Reduced Iron (C4) _____ Algal Mat or Crust (B4) _____ Recent Iron Reduction in Tilled Soils (C6) _____ Iron Deposits (B5) _____ Thin Muck Surface (C7) _____ Inundation Visible on Aerial Imagery (B7) _____ Other (Explain in Remarks) _____ Sparsely Vegetated Concave Surface (B8)	<u>Secondary Indicators (minimum of two required)</u> _____ Surface Soil Cracks (B6) _____ Drainage Patterns (B10) _____ Moss Trim Lines (B16) _____ Dry-Season Water Table (C2) _____ Crayfish Burrows (C8) _____ Saturation Visible on Aerial Imagery (C9) _____ Stunted or Stressed Plants (D1) _____ Geomorphic Position (D2) _____ Shallow Aquitard (D3) _____ Microtopographic Relief (D4) _____ FAC-Neutral Test (D5)
Field Observations: Surface Water Present? Yes _____ No <u>X</u> Depth (inches): _____ Water Table Present? Yes _____ No <u>X</u> Depth (inches): _____ Saturation Present? Yes _____ No <u>X</u> Depth (inches): _____ (includes capillary fringe)	Wetland Hydrology Present? Yes _____ No <u>X</u>
Describe Recorded Data (stream gauge, monitoring well, aerial photos, previous inspections), if available:	
Remarks:	

VEGETATION – Use scientific names of plants.

Sampling Point: EU-1

<u>Tree Stratum</u> (Plot size: _____)	Absolute % Cover	Dominant Species?	Indicator Status
1. _____	_____	_____	_____
2. _____	_____	_____	_____
3. _____	_____	_____	_____
4. _____	_____	_____	_____
5. _____	_____	_____	_____
6. _____	_____	_____	_____
7. _____	_____	_____	_____
	=Total Cover		
<u>Sapling/Shrub Stratum</u> (Plot size: _____)			
1. _____	_____	_____	_____
2. _____	_____	_____	_____
3. _____	_____	_____	_____
4. _____	_____	_____	_____
5. _____	_____	_____	_____
6. _____	_____	_____	_____
7. _____	_____	_____	_____
	=Total Cover		
<u>Herb Stratum</u> (Plot size: <u>5</u>)			
1. <u>Poa compressa</u>	85	Yes	FACU
2. <u>Cornus stolonifera</u>	15	No	FACW
3. <u>Dipsacus fullonum</u>	3	No	FACU
4. <u>Linaria vulgaris</u>	3	No	NI
5. _____	_____	_____	_____
6. _____	_____	_____	_____
7. _____	_____	_____	_____
8. _____	_____	_____	_____
9. _____	_____	_____	_____
10. _____	_____	_____	_____
11. _____	_____	_____	_____
12. _____	_____	_____	_____
	106 =Total Cover		
<u>Woody Vine Stratum</u> (Plot size: _____)			
1. _____	_____	_____	_____
2. _____	_____	_____	_____
3. _____	_____	_____	_____
4. _____	_____	_____	_____
	=Total Cover		

Dominance Test worksheet:

Number of Dominant Species That Are OBL, FACW, or FAC: 0 (A)

Total Number of Dominant Species Across All Strata: 1 (B)

Percent of Dominant Species That Are OBL, FACW, or FAC: 0.0% (A/B)

Prevalence Index worksheet:

Total % Cover of:	Multiply by:
OBL species <u>0</u>	x 1 = <u>0</u>
FACW species <u>15</u>	x 2 = <u>30</u>
FAC species <u>0</u>	x 3 = <u>0</u>
FACU species <u>88</u>	x 4 = <u>352</u>
UPL species <u>0</u>	x 5 = <u>0</u>
Column Totals: <u>103</u> (A)	<u>382</u> (B)
Prevalence Index = B/A = <u>3.71</u>	

Hydrophytic Vegetation Indicators:

Rapid Test for Hydrophytic Vegetation

Dominance Test is >50%

Prevalence Index is ≤3.0¹

Morphological Adaptations¹ (Provide supporting data in Remarks or on a separate sheet)

Problematic Hydrophytic Vegetation¹ (Explain)

¹Indicators of hydric soil and wetland hydrology must be present, unless disturbed or problematic.

Definitions of Vegetation Strata:

Tree – Woody plants 3 in. (7.6 cm) or more in diameter at breast height (DBH), regardless of height.

Sapling/shrub – Woody plants less than 3 in. DBH and greater than 3.28 ft (1 m) tall.

Herb – All herbaceous (non-woody) plants, regardless of size, and woody plants less than 3.28 ft tall.

Woody vines – All woody vines greater than 3.28 ft in height.

Hydrophytic Vegetation Present? Yes No

Remarks: (Include photo numbers here or on a separate sheet.)

WETLAND DETERMINATION DATA FORM - Northcentral and Northeast Region

Project/Site: Niagara Falls International Airport City/County: Niagara Falls/ Niagara Sampling Date: 10/11/2012
 Applicant/Owner: Niagara Frontier Transportation Authority State: NY Sampling Point: EW-1
 Investigator(s): T. Wirickx, V. Chase Section, Township, Range: _____
 Landform (hillside, terrace, etc.): Lake Plain Local relief (concave, convex, none): concave Slope (%): 0
 Subregion (LRR or MLRA): LRR L Lat: _____ Long: _____ Datum: _____
 Soil Map Unit Name: Lakemont silty clay loam NWI classification: PEM

Are climatic / hydrologic conditions on the site typical for this time of year? Yes X No _____ (If no, explain in Remarks.)
 Are Vegetation No, Soil No, or Hydrology No significantly disturbed? Are "Normal Circumstances" present? Yes X No _____
 Are Vegetation No, Soil No, or Hydrology No naturally problematic? (If needed, explain any answers in Remarks.)

SUMMARY OF FINDINGS – Attach site map showing sampling point locations, transects, important features, etc.

Hydrophytic Vegetation Present? Yes <u>X</u> No _____ Hydric Soil Present? Yes <u>X</u> No _____ Wetland Hydrology Present? Yes <u>X</u> No _____	Is the Sampled Area within a Wetland? Yes <u>X</u> No _____ If yes, optional Wetland Site ID: <u>Wetland E</u>
Remarks: (Explain alternative procedures here or in a separate report.) 	

HYDROLOGY

Wetland Hydrology Indicators: <u>Primary Indicators (minimum of one is required; check all that apply)</u> ___ Surface Water (A1) ___ Water-Stained Leaves (B9) ___ High Water Table (A2) ___ Aquatic Fauna (B13) ___ Saturation (A3) ___ Marl Deposits (B15) ___ Water Marks (B1) ___ Hydrogen Sulfide Odor (C1) ___ Sediment Deposits (B2) ___ Oxidized Rhizospheres on Living Roots (C3) ___ Drift Deposits (B3) ___ Presence of Reduced Iron (C4) ___ Algal Mat or Crust (B4) ___ Recent Iron Reduction in Tilled Soils (C6) ___ Iron Deposits (B5) ___ Thin Muck Surface (C7) ___ Inundation Visible on Aerial Imagery (B7) ___ Other (Explain in Remarks) ___ Sparsely Vegetated Concave Surface (B8)	<u>Secondary Indicators (minimum of two required)</u> ___ <u>X</u> Surface Soil Cracks (B6) ___ Drainage Patterns (B10) ___ Moss Trim Lines (B16) ___ Dry-Season Water Table (C2) ___ Crayfish Burrows (C8) ___ <u>X</u> Saturation Visible on Aerial Imagery (C9) ___ Stunted or Stressed Plants (D1) ___ <u>X</u> Geomorphic Position (D2) ___ Shallow Aquitard (D3) ___ Microtopographic Relief (D4) ___ <u> </u> FAC-Neutral Test (D5)
--	---

Field Observations: Surface Water Present? Yes _____ No <u>X</u> Depth (inches): _____ Water Table Present? Yes _____ No <u>X</u> Depth (inches): _____ Saturation Present? Yes _____ No <u>X</u> Depth (inches): _____ (includes capillary fringe)	Wetland Hydrology Present? Yes <u>X</u> No _____
--	---

Describe Recorded Data (stream gauge, monitoring well, aerial photos, previous inspections), if available:

Remarks:

VEGETATION – Use scientific names of plants.

Sampling Point: EW-1

	Absolute % Cover	Dominant Species?	Indicator Status	
Tree Stratum (Plot size: _____)				
1.	_____	_____	_____	
2.	_____	_____	_____	
3.	_____	_____	_____	
4.	_____	_____	_____	
5.	_____	_____	_____	
6.	_____	_____	_____	
7.	_____	_____	_____	
	=Total Cover			
Sapling/Shrub Stratum (Plot size: _____)				
1.	_____	_____	_____	
2.	_____	_____	_____	
3.	_____	_____	_____	
4.	_____	_____	_____	
5.	_____	_____	_____	
6.	_____	_____	_____	
7.	_____	_____	_____	
	=Total Cover			
Herb Stratum (Plot size: <u>5</u>)				
1.	<u><i>Symphotrichum lateriflorum</i></u>	20	Yes	FAC
2.	<u><i>Poa compressa</i></u>	15	Yes	FACU
3.	<u><i>Carex sp.</i></u>	15	Yes	FACW
4.	<u><i>Cornus stolonifera</i></u>	3	No	FACW
5.	_____	_____	_____	_____
6.	_____	_____	_____	_____
7.	_____	_____	_____	_____
8.	_____	_____	_____	_____
9.	_____	_____	_____	_____
10.	_____	_____	_____	_____
11.	_____	_____	_____	_____
12.	_____	_____	_____	_____
	53 =Total Cover			
Woody Vine Stratum (Plot size: _____)				
1.	_____	_____	_____	
2.	_____	_____	_____	
3.	_____	_____	_____	
4.	_____	_____	_____	
	=Total Cover			

Dominance Test worksheet:

Number of Dominant Species That Are OBL, FACW, or FAC: 2 (A)

Total Number of Dominant Species Across All Strata: 3 (B)

Percent of Dominant Species That Are OBL, FACW, or FAC: 66.7% (A/B)

Prevalence Index worksheet:

Total % Cover of:	Multiply by:
OBL species <u>0</u>	x 1 = <u>0</u>
FACW species <u>18</u>	x 2 = <u>36</u>
FAC species <u>20</u>	x 3 = <u>60</u>
FACU species <u>15</u>	x 4 = <u>60</u>
UPL species <u>0</u>	x 5 = <u>0</u>
Column Totals: <u>53</u> (A)	<u>156</u> (B)
Prevalence Index = B/A = <u>2.94</u>	

Hydrophytic Vegetation Indicators:

Rapid Test for Hydrophytic Vegetation

Dominance Test is >50%

Prevalence Index is ≤3.0¹

Morphological Adaptations¹ (Provide supporting data in Remarks or on a separate sheet)

Problematic Hydrophytic Vegetation¹ (Explain)

¹Indicators of hydric soil and wetland hydrology must be present, unless disturbed or problematic.

Definitions of Vegetation Strata:

Tree – Woody plants 3 in. (7.6 cm) or more in diameter at breast height (DBH), regardless of height.

Sapling/shrub – Woody plants less than 3 in. DBH and greater than 3.28 ft (1 m) tall.

Herb – All herbaceous (non-woody) plants, regardless of size, and woody plants less than 3.28 ft tall.

Woody vines – All woody vines greater than 3.28 ft in height.

Hydrophytic Vegetation Present? Yes No

Remarks: (Include photo numbers here or on a separate sheet.)

WETLAND DETERMINATION DATA FORM - Northcentral and Northeast Region

Project/Site: Niagara Falls International Airport City/County: Niagara Falls/ Niagara Sampling Date: 10/12/2012
 Applicant/Owner: Niagara Frontier Transportation Authority State: NY Sampling Point: FU-1
 Investigator(s): T. Wirickx, V. Chase Section, Township, Range: _____
 Landform (hillside, terrace, etc.): Lake Plain Local relief (concave, convex, none): Flat Slope (%): 1
 Subregion (LRR or MLRA): LRR L Lat: N/A Long: N/A Datum: N/A
 Soil Map Unit Name: Lakemont silty clay loam NWI classification: UPL

Are climatic / hydrologic conditions on the site typical for this time of year? Yes X No _____ (If no, explain in Remarks.)
 Are Vegetation No, Soil No, or Hydrology No significantly disturbed? Are "Normal Circumstances" present? Yes X No _____
 Are Vegetation No, Soil No, or Hydrology No naturally problematic? (If needed, explain any answers in Remarks.)

SUMMARY OF FINDINGS – Attach site map showing sampling point locations, transects, important features, etc.

Hydrophytic Vegetation Present? Yes _____ No <u>X</u> Hydric Soil Present? Yes _____ No <u>X</u> Wetland Hydrology Present? Yes _____ No <u>X</u>	Is the Sampled Area within a Wetland? Yes _____ No <u>X</u> If yes, optional Wetland Site ID: _____
Remarks: (Explain alternative procedures here or in a separate report.)	

HYDROLOGY

Wetland Hydrology Indicators: <u>Primary Indicators (minimum of one is required; check all that apply)</u> _____ Surface Water (A1) _____ Water-Stained Leaves (B9) _____ High Water Table (A2) _____ Aquatic Fauna (B13) _____ Saturation (A3) _____ Marl Deposits (B15) _____ Water Marks (B1) _____ Hydrogen Sulfide Odor (C1) _____ Sediment Deposits (B2) _____ Oxidized Rhizospheres on Living Roots (C3) _____ Drift Deposits (B3) _____ Presence of Reduced Iron (C4) _____ Algal Mat or Crust (B4) _____ Recent Iron Reduction in Tilled Soils (C6) _____ Iron Deposits (B5) _____ Thin Muck Surface (C7) _____ Inundation Visible on Aerial Imagery (B7) _____ Other (Explain in Remarks) _____ Sparsely Vegetated Concave Surface (B8)	<u>Secondary Indicators (minimum of two required)</u> _____ Surface Soil Cracks (B6) _____ Drainage Patterns (B10) _____ Moss Trim Lines (B16) _____ Dry-Season Water Table (C2) _____ Crayfish Burrows (C8) _____ Saturation Visible on Aerial Imagery (C9) _____ Stunted or Stressed Plants (D1) _____ Geomorphic Position (D2) _____ Shallow Aquitard (D3) _____ Microtopographic Relief (D4) _____ FAC-Neutral Test (D5)
Field Observations: Surface Water Present? Yes _____ No <u>X</u> Depth (inches): _____ Water Table Present? Yes _____ No <u>X</u> Depth (inches): _____ Saturation Present? Yes _____ No <u>X</u> Depth (inches): _____ (includes capillary fringe)	Wetland Hydrology Present? Yes _____ No <u>X</u>
Describe Recorded Data (stream gauge, monitoring well, aerial photos, previous inspections), if available:	
Remarks:	

VEGETATION – Use scientific names of plants.

Sampling Point: FU-1

	Absolute % Cover	Dominant Species?	Indicator Status	
Tree Stratum (Plot size: _____)				
1.	_____	_____	_____	
2.	_____	_____	_____	
3.	_____	_____	_____	
4.	_____	_____	_____	
5.	_____	_____	_____	
6.	_____	_____	_____	
7.	_____	_____	_____	
		=Total Cover		
Sapling/Shrub Stratum (Plot size: _____)				
1.	_____	_____	_____	
2.	_____	_____	_____	
3.	_____	_____	_____	
4.	_____	_____	_____	
5.	_____	_____	_____	
6.	_____	_____	_____	
7.	_____	_____	_____	
		=Total Cover		
Herb Stratum (Plot size: <u>5</u>)				
1.	<u>Dipsacus fullonum</u>	85	Yes	FACU
2.	<u>Poa compressa</u>	15	No	FACU
3.	_____	_____	_____	_____
4.	_____	_____	_____	_____
5.	_____	_____	_____	_____
6.	_____	_____	_____	_____
7.	_____	_____	_____	_____
8.	_____	_____	_____	_____
9.	_____	_____	_____	_____
10.	_____	_____	_____	_____
11.	_____	_____	_____	_____
12.	_____	_____	_____	_____
		100	=Total Cover	
Woody Vine Stratum (Plot size: _____)				
1.	_____	_____	_____	
2.	_____	_____	_____	
3.	_____	_____	_____	
4.	_____	_____	_____	
		=Total Cover		

Dominance Test worksheet:

Number of Dominant Species That Are OBL, FACW, or FAC: 0 (A)

Total Number of Dominant Species Across All Strata: 1 (B)

Percent of Dominant Species That Are OBL, FACW, or FAC: 0.0% (A/B)

Prevalence Index worksheet:

Total % Cover of:	Multiply by:
OBL species <u>0</u>	x 1 = <u>0</u>
FACW species <u>0</u>	x 2 = <u>0</u>
FAC species <u>0</u>	x 3 = <u>0</u>
FACU species <u>100</u>	x 4 = <u>400</u>
UPL species <u>0</u>	x 5 = <u>0</u>
Column Totals: <u>100</u> (A)	<u>400</u> (B)
Prevalence Index = B/A = <u>4.00</u>	

Hydrophytic Vegetation Indicators:

Rapid Test for Hydrophytic Vegetation

Dominance Test is >50%

Prevalence Index is ≤3.0¹

Morphological Adaptations¹ (Provide supporting data in Remarks or on a separate sheet)

Problematic Hydrophytic Vegetation¹ (Explain)

¹Indicators of hydric soil and wetland hydrology must be present, unless disturbed or problematic.

Definitions of Vegetation Strata:

Tree – Woody plants 3 in. (7.6 cm) or more in diameter at breast height (DBH), regardless of height.

Sapling/shrub – Woody plants less than 3 in. DBH and greater than 3.28 ft (1 m) tall.

Herb – All herbaceous (non-woody) plants, regardless of size, and woody plants less than 3.28 ft tall.

Woody vines – All woody vines greater than 3.28 ft in height.

Hydrophytic Vegetation Present? Yes No

Remarks: (Include photo numbers here or on a separate sheet.)

WETLAND DETERMINATION DATA FORM - Northcentral and Northeast Region

Project/Site: Niagara Falls International Airport City/County: Niagara Falls/ Niagara Sampling Date: 10/12/2012
 Applicant/Owner: Niagara Frontier Transportation Authority State: NY Sampling Point: FW-1
 Investigator(s): T. Wirickx, V. Chase Section, Township, Range: _____
 Landform (hillside, terrace, etc.): Lake Plain Local relief (concave, convex, none): concave Slope (%): 0
 Subregion (LRR or MLRA): LRR L Lat: _____ Long: _____ Datum: _____
 Soil Map Unit Name: Lakemont silty clay loam NWI classification: PEM

Are climatic / hydrologic conditions on the site typical for this time of year? Yes X No _____ (If no, explain in Remarks.)
 Are Vegetation No, Soil No, or Hydrology No significantly disturbed? Are "Normal Circumstances" present? Yes X No _____
 Are Vegetation No, Soil No, or Hydrology No naturally problematic? (If needed, explain any answers in Remarks.)

SUMMARY OF FINDINGS – Attach site map showing sampling point locations, transects, important features, etc.

Hydrophytic Vegetation Present? Yes <u>X</u> No _____ Hydric Soil Present? Yes <u>X</u> No _____ Wetland Hydrology Present? Yes <u>X</u> No _____	Is the Sampled Area within a Wetland? Yes <u>X</u> No _____ If yes, optional Wetland Site ID: <u>Wetland F</u>
Remarks: (Explain alternative procedures here or in a separate report.) 	

HYDROLOGY

Wetland Hydrology Indicators: <u>Primary Indicators (minimum of one is required; check all that apply)</u> ___ Surface Water (A1) ___ Water-Stained Leaves (B9) ___ High Water Table (A2) ___ Aquatic Fauna (B13) ___ Saturation (A3) ___ Marl Deposits (B15) ___ Water Marks (B1) ___ Hydrogen Sulfide Odor (C1) ___ Sediment Deposits (B2) ___ Oxidized Rhizospheres on Living Roots (C3) ___ Drift Deposits (B3) ___ Presence of Reduced Iron (C4) ___ Algal Mat or Crust (B4) ___ Recent Iron Reduction in Tilled Soils (C6) ___ Iron Deposits (B5) ___ Thin Muck Surface (C7) ___ Inundation Visible on Aerial Imagery (B7) ___ Other (Explain in Remarks) ___ Sparsely Vegetated Concave Surface (B8)	<u>Secondary Indicators (minimum of two required)</u> ___ <u>X</u> Surface Soil Cracks (B6) ___ Drainage Patterns (B10) ___ Moss Trim Lines (B16) ___ Dry-Season Water Table (C2) ___ Crayfish Burrows (C8) ___ <u>X</u> Saturation Visible on Aerial Imagery (C9) ___ Stunted or Stressed Plants (D1) ___ <u>X</u> Geomorphic Position (D2) ___ Shallow Aquitard (D3) ___ Microtopographic Relief (D4) ___ FAC-Neutral Test (D5)
Field Observations: Surface Water Present? Yes _____ No <u>X</u> Depth (inches): _____ Water Table Present? Yes _____ No <u>X</u> Depth (inches): _____ Saturation Present? Yes _____ No <u>X</u> Depth (inches): _____ (includes capillary fringe)	Wetland Hydrology Present? Yes <u>X</u> No _____
Describe Recorded Data (stream gauge, monitoring well, aerial photos, previous inspections), if available: 	
Remarks:	

VEGETATION – Use scientific names of plants.

Sampling Point: FW-1

<u>Tree Stratum</u> (Plot size: _____)	Absolute % Cover	Dominant Species?	Indicator Status
1. _____	_____	_____	_____
2. _____	_____	_____	_____
3. _____	_____	_____	_____
4. _____	_____	_____	_____
5. _____	_____	_____	_____
6. _____	_____	_____	_____
7. _____	_____	_____	_____
	=Total Cover		
<u>Sapling/Shrub Stratum</u> (Plot size: _____)			
1. _____	_____	_____	_____
2. _____	_____	_____	_____
3. _____	_____	_____	_____
4. _____	_____	_____	_____
5. _____	_____	_____	_____
6. _____	_____	_____	_____
7. _____	_____	_____	_____
	=Total Cover		
<u>Herb Stratum</u> (Plot size: <u>5</u>)			
1. <u>Lythrum salicaria</u>	15	Yes	OBL
2. <u>Dipsacus fullonum</u>	15	Yes	FACU
3. <u>Carex sp.</u>	3	No	FACW
4. <u>Populus deltoides</u>	3	No	FAC
5. <u>Juncus effusus</u>	3	No	FACW
6. <u>Poa compressa</u>	3	No	FACU
7. _____	_____	_____	_____
8. _____	_____	_____	_____
9. _____	_____	_____	_____
10. _____	_____	_____	_____
11. _____	_____	_____	_____
12. _____	_____	_____	_____
	42 =Total Cover		
<u>Woody Vine Stratum</u> (Plot size: _____)			
1. _____	_____	_____	_____
2. _____	_____	_____	_____
3. _____	_____	_____	_____
4. _____	_____	_____	_____
	=Total Cover		

Dominance Test worksheet:

Number of Dominant Species That Are OBL, FACW, or FAC: 1 (A)

Total Number of Dominant Species Across All Strata: 2 (B)

Percent of Dominant Species That Are OBL, FACW, or FAC: 50.0% (A/B)

Prevalence Index worksheet:

Total % Cover of:	Multiply by:
OBL species <u>15</u>	x 1 = <u>15</u>
FACW species <u>6</u>	x 2 = <u>12</u>
FAC species <u>3</u>	x 3 = <u>9</u>
FACU species <u>18</u>	x 4 = <u>72</u>
UPL species <u>0</u>	x 5 = <u>0</u>
Column Totals: <u>42</u> (A)	<u>108</u> (B)
Prevalence Index = B/A = <u>2.57</u>	

Hydrophytic Vegetation Indicators:

Rapid Test for Hydrophytic Vegetation

Dominance Test is >50%

Prevalence Index is ≤3.0¹

Morphological Adaptations¹ (Provide supporting data in Remarks or on a separate sheet)

Problematic Hydrophytic Vegetation¹ (Explain)

¹Indicators of hydric soil and wetland hydrology must be present, unless disturbed or problematic.

Definitions of Vegetation Strata:

Tree – Woody plants 3 in. (7.6 cm) or more in diameter at breast height (DBH), regardless of height.

Sapling/shrub – Woody plants less than 3 in. DBH and greater than 3.28 ft (1 m) tall.

Herb – All herbaceous (non-woody) plants, regardless of size, and woody plants less than 3.28 ft tall.

Woody vines – All woody vines greater than 3.28 ft in height.

Hydrophytic Vegetation Present? Yes X No _____

Remarks: (Include photo numbers here or on a separate sheet.)

WETLAND DETERMINATION DATA FORM - Northcentral and Northeast Region

Project/Site: Niagara Falls International Airport City/County: Niagara Falls/ Niagara Sampling Date: 10/12/2012
 Applicant/Owner: Niagara Frontier Transportation Authority State: NY Sampling Point: GU-1
 Investigator(s): T. Wirickx, V. Chase Section, Township, Range: _____
 Landform (hillside, terrace, etc.): Lake Plain Local relief (concave, convex, none): Flat Slope (%): 1
 Subregion (LRR or MLRA): LRR L Lat: N/A Long: N/A Datum: N/A
 Soil Map Unit Name: Lakemont silty clay loam NWI classification: UPL

Are climatic / hydrologic conditions on the site typical for this time of year? Yes X No _____ (If no, explain in Remarks.)
 Are Vegetation No, Soil No, or Hydrology No significantly disturbed? Are "Normal Circumstances" present? Yes X No _____
 Are Vegetation No, Soil No, or Hydrology No naturally problematic? (If needed, explain any answers in Remarks.)

SUMMARY OF FINDINGS – Attach site map showing sampling point locations, transects, important features, etc.

Hydrophytic Vegetation Present? Yes _____ No <u>X</u> Hydric Soil Present? Yes _____ No <u>X</u> Wetland Hydrology Present? Yes _____ No <u>X</u>	Is the Sampled Area within a Wetland? Yes _____ No <u>X</u> If yes, optional Wetland Site ID: _____
Remarks: (Explain alternative procedures here or in a separate report.)	

HYDROLOGY

Wetland Hydrology Indicators: <u>Primary Indicators (minimum of one is required; check all that apply)</u> _____ Surface Water (A1) _____ Water-Stained Leaves (B9) _____ High Water Table (A2) _____ Aquatic Fauna (B13) _____ Saturation (A3) _____ Marl Deposits (B15) _____ Water Marks (B1) _____ Hydrogen Sulfide Odor (C1) _____ Sediment Deposits (B2) _____ Oxidized Rhizospheres on Living Roots (C3) _____ Drift Deposits (B3) _____ Presence of Reduced Iron (C4) _____ Algal Mat or Crust (B4) _____ Recent Iron Reduction in Tilled Soils (C6) _____ Iron Deposits (B5) _____ Thin Muck Surface (C7) _____ Inundation Visible on Aerial Imagery (B7) _____ Other (Explain in Remarks) _____ Sparsely Vegetated Concave Surface (B8)	<u>Secondary Indicators (minimum of two required)</u> _____ Surface Soil Cracks (B6) _____ Drainage Patterns (B10) _____ Moss Trim Lines (B16) _____ Dry-Season Water Table (C2) _____ Crayfish Burrows (C8) _____ Saturation Visible on Aerial Imagery (C9) _____ Stunted or Stressed Plants (D1) _____ Geomorphic Position (D2) _____ Shallow Aquitard (D3) _____ Microtopographic Relief (D4) _____ FAC-Neutral Test (D5)
Field Observations: Surface Water Present? Yes _____ No <u>X</u> Depth (inches): _____ Water Table Present? Yes _____ No <u>X</u> Depth (inches): _____ Saturation Present? Yes _____ No <u>X</u> Depth (inches): _____ (includes capillary fringe)	Wetland Hydrology Present? Yes _____ No <u>X</u>
Describe Recorded Data (stream gauge, monitoring well, aerial photos, previous inspections), if available:	
Remarks:	

VEGETATION – Use scientific names of plants.

Sampling Point: GU-1

<u>Tree Stratum</u> (Plot size: _____)	Absolute % Cover	Dominant Species?	Indicator Status
1. _____	_____	_____	_____
2. _____	_____	_____	_____
3. _____	_____	_____	_____
4. _____	_____	_____	_____
5. _____	_____	_____	_____
6. _____	_____	_____	_____
7. _____	_____	_____	_____
	=Total Cover		
<u>Sapling/Shrub Stratum</u> (Plot size: _____)			
1. _____	_____	_____	_____
2. _____	_____	_____	_____
3. _____	_____	_____	_____
4. _____	_____	_____	_____
5. _____	_____	_____	_____
6. _____	_____	_____	_____
7. _____	_____	_____	_____
	=Total Cover		
<u>Herb Stratum</u> (Plot size: <u>5</u>)			
1. <u>Poa compressa</u>	80	Yes	FACU
2. <u>Phleum pratense</u>	40	Yes	FACU
3. <u>Dipsacus fullonum</u>	5	No	FACU
4. <u>Vicia sp</u>	2	No	FACU
5. _____	_____	_____	_____
6. _____	_____	_____	_____
7. _____	_____	_____	_____
8. _____	_____	_____	_____
9. _____	_____	_____	_____
10. _____	_____	_____	_____
11. _____	_____	_____	_____
12. _____	_____	_____	_____
	127 =Total Cover		
<u>Woody Vine Stratum</u> (Plot size: _____)			
1. _____	_____	_____	_____
2. _____	_____	_____	_____
3. _____	_____	_____	_____
4. _____	_____	_____	_____
	=Total Cover		

Dominance Test worksheet:

Number of Dominant Species That Are OBL, FACW, or FAC: 0 (A)

Total Number of Dominant Species Across All Strata: 2 (B)

Percent of Dominant Species That Are OBL, FACW, or FAC: 0.0% (A/B)

Prevalence Index worksheet:

Total % Cover of:	Multiply by:
OBL species <u>0</u>	x 1 = <u>0</u>
FACW species <u>0</u>	x 2 = <u>0</u>
FAC species <u>0</u>	x 3 = <u>0</u>
FACU species <u>127</u>	x 4 = <u>508</u>
UPL species <u>0</u>	x 5 = <u>0</u>
Column Totals: <u>127</u> (A)	<u>508</u> (B)
Prevalence Index = B/A = <u>4.00</u>	

Hydrophytic Vegetation Indicators:

Rapid Test for Hydrophytic Vegetation

Dominance Test is >50%

Prevalence Index is ≤3.0¹

Morphological Adaptations¹ (Provide supporting data in Remarks or on a separate sheet)

Problematic Hydrophytic Vegetation¹ (Explain)

¹Indicators of hydric soil and wetland hydrology must be present, unless disturbed or problematic.

Definitions of Vegetation Strata:

Tree – Woody plants 3 in. (7.6 cm) or more in diameter at breast height (DBH), regardless of height.

Sapling/shrub – Woody plants less than 3 in. DBH and greater than 3.28 ft (1 m) tall.

Herb – All herbaceous (non-woody) plants, regardless of size, and woody plants less than 3.28 ft tall.

Woody vines – All woody vines greater than 3.28 ft in height.

Hydrophytic Vegetation Present? Yes No

Remarks: (Include photo numbers here or on a separate sheet.)

WETLAND DETERMINATION DATA FORM - Northcentral and Northeast Region

Project/Site: Niagara Falls International Airport City/County: Niagara Falls/ Niagara Sampling Date: 10/12/2012
 Applicant/Owner: Niagara Frontier Transportation Authority State: NY Sampling Point: GW-1
 Investigator(s): T. Wirickx, V. Chase Section, Township, Range: _____
 Landform (hillside, terrace, etc.): Lake Plain Local relief (concave, convex, none): concave Slope (%): 0
 Subregion (LRR or MLRA): LRR L Lat: _____ Long: _____ Datum: _____
 Soil Map Unit Name: Lakemont silty clay loam NWI classification: PEM

Are climatic / hydrologic conditions on the site typical for this time of year? Yes X No _____ (If no, explain in Remarks.)
 Are Vegetation No, Soil No, or Hydrology No significantly disturbed? Are "Normal Circumstances" present? Yes X No _____
 Are Vegetation No, Soil No, or Hydrology No naturally problematic? (If needed, explain any answers in Remarks.)

SUMMARY OF FINDINGS – Attach site map showing sampling point locations, transects, important features, etc.

Hydrophytic Vegetation Present? Yes <u>X</u> No _____ Hydric Soil Present? Yes <u>X</u> No _____ Wetland Hydrology Present? Yes <u>X</u> No _____	Is the Sampled Area within a Wetland? Yes <u>X</u> No _____ If yes, optional Wetland Site ID: <u>Wetland G</u>
Remarks: (Explain alternative procedures here or in a separate report.) 	

HYDROLOGY

Wetland Hydrology Indicators: <u>Primary Indicators (minimum of one is required; check all that apply)</u> _____ Surface Water (A1) _____ Water-Stained Leaves (B9) <u>X</u> High Water Table (A2) _____ Aquatic Fauna (B13) <u>X</u> Saturation (A3) _____ Marl Deposits (B15) _____ Water Marks (B1) _____ Hydrogen Sulfide Odor (C1) _____ Sediment Deposits (B2) _____ Oxidized Rhizospheres on Living Roots (C3) _____ Drift Deposits (B3) _____ Presence of Reduced Iron (C4) _____ Algal Mat or Crust (B4) _____ Recent Iron Reduction in Tilled Soils (C6) _____ Iron Deposits (B5) _____ Thin Muck Surface (C7) _____ Inundation Visible on Aerial Imagery (B7) _____ Other (Explain in Remarks) _____ Sparsely Vegetated Concave Surface (B8)	<u>Secondary Indicators (minimum of two required)</u> _____ Surface Soil Cracks (B6) _____ Drainage Patterns (B10) _____ Moss Trim Lines (B16) _____ Dry-Season Water Table (C2) _____ Crayfish Burrows (C8) _____ Saturation Visible on Aerial Imagery (C9) _____ Stunted or Stressed Plants (D1) <u>X</u> Geomorphic Position (D2) _____ Shallow Aquitard (D3) _____ Microtopographic Relief (D4) _____ FAC-Neutral Test (D5)
---	--

Field Observations: Surface Water Present? Yes _____ No <u>X</u> Depth (inches): _____ Water Table Present? Yes <u>X</u> No _____ Depth (inches): <u>2</u> Saturation Present? Yes <u>X</u> No _____ Depth (inches): <u>0</u> (includes capillary fringe)	Wetland Hydrology Present? Yes <u>X</u> No _____
--	---

Describe Recorded Data (stream gauge, monitoring well, aerial photos, previous inspections), if available:

Remarks:

VEGETATION – Use scientific names of plants.

Sampling Point: GW-1

<u>Tree Stratum</u> (Plot size: _____)	Absolute % Cover	Dominant Species?	Indicator Status
1. _____	_____	_____	_____
2. _____	_____	_____	_____
3. _____	_____	_____	_____
4. _____	_____	_____	_____
5. _____	_____	_____	_____
6. _____	_____	_____	_____
7. _____	_____	_____	_____
	=Total Cover		
<u>Sapling/Shrub Stratum</u> (Plot size: _____)			
1. _____	_____	_____	_____
2. _____	_____	_____	_____
3. _____	_____	_____	_____
4. _____	_____	_____	_____
5. _____	_____	_____	_____
6. _____	_____	_____	_____
7. _____	_____	_____	_____
	=Total Cover		
<u>Herb Stratum</u> (Plot size: <u>5</u>)			
1. <u>Typha augustifolia</u>	70	Yes	OBL
2. <u>Carex sp.</u>	30	Yes	FACW
3. <u>Dipsacus fullonum</u>	5	No	FACU
4. <u>Lythrum salicaria</u>	5	No	OBL
5. <u>Juncus effusus</u>	2	No	FACW
6. _____	_____	_____	_____
7. _____	_____	_____	_____
8. _____	_____	_____	_____
9. _____	_____	_____	_____
10. _____	_____	_____	_____
11. _____	_____	_____	_____
12. _____	_____	_____	_____
	112 =Total Cover		
<u>Woody Vine Stratum</u> (Plot size: _____)			
1. _____	_____	_____	_____
2. _____	_____	_____	_____
3. _____	_____	_____	_____
4. _____	_____	_____	_____
	=Total Cover		

Dominance Test worksheet:

Number of Dominant Species That Are OBL, FACW, or FAC: 2 (A)

Total Number of Dominant Species Across All Strata: 2 (B)

Percent of Dominant Species That Are OBL, FACW, or FAC: 100.0% (A/B)

Prevalence Index worksheet:

Total % Cover of:	Multiply by:
OBL species <u>75</u>	x 1 = <u>75</u>
FACW species <u>32</u>	x 2 = <u>64</u>
FAC species <u>0</u>	x 3 = <u>0</u>
FACU species <u>5</u>	x 4 = <u>20</u>
UPL species <u>0</u>	x 5 = <u>0</u>
Column Totals: <u>112</u> (A)	<u>159</u> (B)
Prevalence Index = B/A = <u>1.42</u>	

Hydrophytic Vegetation Indicators:

Rapid Test for Hydrophytic Vegetation

Dominance Test is >50%

Prevalence Index is ≤3.0¹

Morphological Adaptations¹ (Provide supporting data in Remarks or on a separate sheet)

Problematic Hydrophytic Vegetation¹ (Explain)

¹Indicators of hydric soil and wetland hydrology must be present, unless disturbed or problematic.

Definitions of Vegetation Strata:

Tree – Woody plants 3 in. (7.6 cm) or more in diameter at breast height (DBH), regardless of height.

Sapling/shrub – Woody plants less than 3 in. DBH and greater than 3.28 ft (1 m) tall.

Herb – All herbaceous (non-woody) plants, regardless of size, and woody plants less than 3.28 ft tall.

Woody vines – All woody vines greater than 3.28 ft in height.

Hydrophytic Vegetation Present? Yes No

Remarks: (Include photo numbers here or on a separate sheet.)

WETLAND DETERMINATION DATA FORM - Northcentral and Northeast Region

Project/Site: Niagara Falls International Airport City/County: Niagara Falls/ Niagara Sampling Date: 10/12/2012
 Applicant/Owner: Niagara Frontier Transportation Authority State: NY Sampling Point: HU-1
 Investigator(s): T. Wirickx, V. Chase Section, Township, Range: _____
 Landform (hillside, terrace, etc.): Lake Plain Local relief (concave, convex, none): Flat Slope (%): 0
 Subregion (LRR or MLRA): LRR L Lat: N/A Long: N/A Datum: N/A
 Soil Map Unit Name: Lakemont silty clay loam NWI classification: UPL

Are climatic / hydrologic conditions on the site typical for this time of year? Yes X No _____ (If no, explain in Remarks.)
 Are Vegetation No, Soil No, or Hydrology No significantly disturbed? Are "Normal Circumstances" present? Yes X No _____
 Are Vegetation No, Soil No, or Hydrology No naturally problematic? (If needed, explain any answers in Remarks.)

SUMMARY OF FINDINGS – Attach site map showing sampling point locations, transects, important features, etc.

Hydrophytic Vegetation Present? Yes _____ No <u>X</u> Hydric Soil Present? Yes _____ No <u>X</u> Wetland Hydrology Present? Yes _____ No <u>X</u>	Is the Sampled Area within a Wetland? Yes _____ No <u>X</u> If yes, optional Wetland Site ID: _____
Remarks: (Explain alternative procedures here or in a separate report.)	

HYDROLOGY

Wetland Hydrology Indicators: <u>Primary Indicators (minimum of one is required; check all that apply)</u> _____ Surface Water (A1) _____ Water-Stained Leaves (B9) _____ High Water Table (A2) _____ Aquatic Fauna (B13) _____ Saturation (A3) _____ Marl Deposits (B15) _____ Water Marks (B1) _____ Hydrogen Sulfide Odor (C1) _____ Sediment Deposits (B2) _____ Oxidized Rhizospheres on Living Roots (C3) _____ Drift Deposits (B3) _____ Presence of Reduced Iron (C4) _____ Algal Mat or Crust (B4) _____ Recent Iron Reduction in Tilled Soils (C6) _____ Iron Deposits (B5) _____ Thin Muck Surface (C7) _____ Inundation Visible on Aerial Imagery (B7) _____ Other (Explain in Remarks) _____ Sparsely Vegetated Concave Surface (B8)	<u>Secondary Indicators (minimum of two required)</u> _____ Surface Soil Cracks (B6) _____ Drainage Patterns (B10) _____ Moss Trim Lines (B16) _____ Dry-Season Water Table (C2) _____ Crayfish Burrows (C8) _____ Saturation Visible on Aerial Imagery (C9) _____ Stunted or Stressed Plants (D1) _____ Geomorphic Position (D2) _____ Shallow Aquitard (D3) _____ Microtopographic Relief (D4) _____ FAC-Neutral Test (D5)
--	---

Field Observations: Surface Water Present? Yes _____ No <u>X</u> Depth (inches): _____ Water Table Present? Yes _____ No <u>X</u> Depth (inches): _____ Saturation Present? Yes _____ No <u>X</u> Depth (inches): _____ (includes capillary fringe)	Wetland Hydrology Present? Yes _____ No <u>X</u>
--	---

Describe Recorded Data (stream gauge, monitoring well, aerial photos, previous inspections), if available:

Remarks:

VEGETATION – Use scientific names of plants.

Sampling Point: HU-1

<u>Tree Stratum</u> (Plot size: _____)	Absolute % Cover	Dominant Species?	Indicator Status
1. _____	_____	_____	_____
2. _____	_____	_____	_____
3. _____	_____	_____	_____
4. _____	_____	_____	_____
5. _____	_____	_____	_____
6. _____	_____	_____	_____
7. _____	_____	_____	_____
	_____ =Total Cover		
<u>Sapling/Shrub Stratum</u> (Plot size: _____)			
1. _____	_____	_____	_____
2. _____	_____	_____	_____
3. _____	_____	_____	_____
4. _____	_____	_____	_____
5. _____	_____	_____	_____
6. _____	_____	_____	_____
7. _____	_____	_____	_____
	_____ =Total Cover		
<u>Herb Stratum</u> (Plot size: <u>5</u>)			
1. <u>Poa compressa</u>	30	Yes	FACU
2. <u>Lolium perenne</u>	30	Yes	FACU
3. <u>Poa pratensis</u>	30	Yes	FACU
4. <u>Vicia sp</u>	5	No	FACU
5. <u>Lotus corniculatus</u>	5	No	FACU
6. _____	_____	_____	_____
7. _____	_____	_____	_____
8. _____	_____	_____	_____
9. _____	_____	_____	_____
10. _____	_____	_____	_____
11. _____	_____	_____	_____
12. _____	_____	_____	_____
	100 =Total Cover		
<u>Woody Vine Stratum</u> (Plot size: _____)			
1. _____	_____	_____	_____
2. _____	_____	_____	_____
3. _____	_____	_____	_____
4. _____	_____	_____	_____
	_____ =Total Cover		

Dominance Test worksheet:

Number of Dominant Species That Are OBL, FACW, or FAC: 0 (A)

Total Number of Dominant Species Across All Strata: 3 (B)

Percent of Dominant Species That Are OBL, FACW, or FAC: 0.0% (A/B)

Prevalence Index worksheet:

Total % Cover of:	Multiply by:
OBL species <u>0</u>	x 1 = <u>0</u>
FACW species <u>0</u>	x 2 = <u>0</u>
FAC species <u>0</u>	x 3 = <u>0</u>
FACU species <u>100</u>	x 4 = <u>400</u>
UPL species <u>0</u>	x 5 = <u>0</u>
Column Totals: <u>100</u> (A)	<u>400</u> (B)
Prevalence Index = B/A = <u>4.00</u>	

Hydrophytic Vegetation Indicators:

Rapid Test for Hydrophytic Vegetation

Dominance Test is >50%

Prevalence Index is ≤3.0¹

Morphological Adaptations¹ (Provide supporting data in Remarks or on a separate sheet)

Problematic Hydrophytic Vegetation¹ (Explain)

¹Indicators of hydric soil and wetland hydrology must be present, unless disturbed or problematic.

Definitions of Vegetation Strata:

Tree – Woody plants 3 in. (7.6 cm) or more in diameter at breast height (DBH), regardless of height.

Sapling/shrub – Woody plants less than 3 in. DBH and greater than 3.28 ft (1 m) tall.

Herb – All herbaceous (non-woody) plants, regardless of size, and woody plants less than 3.28 ft tall.

Woody vines – All woody vines greater than 3.28 ft in height.

Hydrophytic Vegetation Present? Yes No

Remarks: (Include photo numbers here or on a separate sheet.)

WETLAND DETERMINATION DATA FORM - Northcentral and Northeast Region

Project/Site: Niagara Falls International Airport City/County: Niagara Falls/ Niagara Sampling Date: 10/12/2012
 Applicant/Owner: Niagara Frontier Transportation Authority State: NY Sampling Point: HW-1
 Investigator(s): T. Wirickx, V. Chase Section, Township, Range: _____
 Landform (hillside, terrace, etc.): Lake Plain Local relief (concave, convex, none): concave Slope (%): 0
 Subregion (LRR or MLRA): LRR L Lat: _____ Long: _____ Datum: _____
 Soil Map Unit Name: Lakemont silty clay loam NWI classification: PEM

Are climatic / hydrologic conditions on the site typical for this time of year? Yes X No _____ (If no, explain in Remarks.)
 Are Vegetation No, Soil No, or Hydrology No significantly disturbed? Are "Normal Circumstances" present? Yes X No _____
 Are Vegetation No, Soil No, or Hydrology No naturally problematic? (If needed, explain any answers in Remarks.)

SUMMARY OF FINDINGS – Attach site map showing sampling point locations, transects, important features, etc.

Hydrophytic Vegetation Present? Yes <u>X</u> No _____ Hydric Soil Present? Yes <u>X</u> No _____ Wetland Hydrology Present? Yes <u>X</u> No _____	Is the Sampled Area within a Wetland? Yes <u>X</u> No _____ If yes, optional Wetland Site ID: <u>Wetland H</u>
Remarks: (Explain alternative procedures here or in a separate report.) 	

HYDROLOGY

Wetland Hydrology Indicators: <u>Primary Indicators (minimum of one is required; check all that apply)</u> _____ Surface Water (A1) _____ Water-Stained Leaves (B9) <u>X</u> High Water Table (A2) _____ Aquatic Fauna (B13) <u>X</u> Saturation (A3) _____ Marl Deposits (B15) _____ Water Marks (B1) _____ Hydrogen Sulfide Odor (C1) _____ Sediment Deposits (B2) _____ Oxidized Rhizospheres on Living Roots (C3) _____ Drift Deposits (B3) _____ Presence of Reduced Iron (C4) _____ Algal Mat or Crust (B4) _____ Recent Iron Reduction in Tilled Soils (C6) _____ Iron Deposits (B5) _____ Thin Muck Surface (C7) _____ Inundation Visible on Aerial Imagery (B7) _____ Other (Explain in Remarks) _____ Sparsely Vegetated Concave Surface (B8)	<u>Secondary Indicators (minimum of two required)</u> _____ Surface Soil Cracks (B6) _____ Drainage Patterns (B10) _____ Moss Trim Lines (B16) _____ Dry-Season Water Table (C2) _____ Crayfish Burrows (C8) _____ Saturation Visible on Aerial Imagery (C9) _____ Stunted or Stressed Plants (D1) <u>X</u> Geomorphic Position (D2) _____ Shallow Aquitard (D3) _____ Microtopographic Relief (D4) _____ FAC-Neutral Test (D5)
---	--

Field Observations: Surface Water Present? Yes _____ No <u>X</u> Depth (inches): _____ Water Table Present? Yes <u>X</u> No _____ Depth (inches): <u>4</u> Saturation Present? Yes <u>X</u> No _____ Depth (inches): <u>3</u> (includes capillary fringe)	Wetland Hydrology Present? Yes <u>X</u> No _____
--	---

Describe Recorded Data (stream gauge, monitoring well, aerial photos, previous inspections), if available:

Remarks:

VEGETATION – Use scientific names of plants.

Sampling Point: HW-1

<u>Tree Stratum</u> (Plot size: _____)	Absolute % Cover	Dominant Species?	Indicator Status																	
1. _____	_____	_____	_____	Dominance Test worksheet: Number of Dominant Species That Are OBL, FACW, or FAC: <u>2</u> (A) Total Number of Dominant Species Across All Strata: <u>3</u> (B) Percent of Dominant Species That Are OBL, FACW, or FAC: <u>66.7%</u> (A/B)																
2. _____	_____	_____	_____																	
3. _____	_____	_____	_____																	
4. _____	_____	_____	_____																	
5. _____	_____	_____	_____																	
6. _____	_____	_____	_____																	
7. _____	_____	_____	_____																	
			=Total Cover	Prevalence Index worksheet: <table style="width:100%; border:none;"> <tr> <td style="width:50%; text-align:right">Total % Cover of:</td> <td style="width:50%; text-align:left">Multiply by:</td> </tr> <tr> <td>OBL species <u>55</u></td> <td>x 1 = <u>55</u></td> </tr> <tr> <td>FACW species <u>17</u></td> <td>x 2 = <u>34</u></td> </tr> <tr> <td>FAC species <u>0</u></td> <td>x 3 = <u>0</u></td> </tr> <tr> <td>FACU species <u>25</u></td> <td>x 4 = <u>100</u></td> </tr> <tr> <td>UPL species <u>0</u></td> <td>x 5 = <u>0</u></td> </tr> <tr> <td>Column Totals: <u>97</u></td> <td>(A) <u>189</u> (B)</td> </tr> <tr> <td colspan="2" style="text-align:center">Prevalence Index = B/A = <u>1.95</u></td> </tr> </table>	Total % Cover of:	Multiply by:	OBL species <u>55</u>	x 1 = <u>55</u>	FACW species <u>17</u>	x 2 = <u>34</u>	FAC species <u>0</u>	x 3 = <u>0</u>	FACU species <u>25</u>	x 4 = <u>100</u>	UPL species <u>0</u>	x 5 = <u>0</u>	Column Totals: <u>97</u>	(A) <u>189</u> (B)	Prevalence Index = B/A = <u>1.95</u>	
Total % Cover of:	Multiply by:																			
OBL species <u>55</u>	x 1 = <u>55</u>																			
FACW species <u>17</u>	x 2 = <u>34</u>																			
FAC species <u>0</u>	x 3 = <u>0</u>																			
FACU species <u>25</u>	x 4 = <u>100</u>																			
UPL species <u>0</u>	x 5 = <u>0</u>																			
Column Totals: <u>97</u>	(A) <u>189</u> (B)																			
Prevalence Index = B/A = <u>1.95</u>																				
			=Total Cover																	
<u>Sapling/Shrub Stratum</u> (Plot size: _____)																				
1. _____	_____	_____	_____																	
2. _____	_____	_____	_____																	
3. _____	_____	_____	_____																	
4. _____	_____	_____	_____																	
5. _____	_____	_____	_____																	
6. _____	_____	_____	_____																	
7. _____	_____	_____	_____																	
			=Total Cover																	
<u>Herb Stratum</u> (Plot size: <u>5</u>)																				
1. <u>Lythrum salicaria</u>	<u>30</u>	<u>Yes</u>	<u>OBL</u>																	
2. <u>Typha augustifolia</u>	<u>25</u>	<u>Yes</u>	<u>OBL</u>																	
3. <u>Poa compressa</u>	<u>25</u>	<u>Yes</u>	<u>FACU</u>																	
4. <u>Carex tribuloides</u>	<u>15</u>	<u>No</u>	<u>FACW</u>																	
5. <u>Juncus effusus</u>	<u>2</u>	<u>No</u>	<u>FACW</u>																	
6. _____	_____	_____	_____																	
7. _____	_____	_____	_____																	
8. _____	_____	_____	_____																	
9. _____	_____	_____	_____																	
10. _____	_____	_____	_____																	
11. _____	_____	_____	_____																	
12. _____	_____	_____	_____																	
			<u>97</u> =Total Cover																	
<u>Woody Vine Stratum</u> (Plot size: _____)																				
1. _____	_____	_____	_____																	
2. _____	_____	_____	_____																	
3. _____	_____	_____	_____																	
4. _____	_____	_____	_____																	
			=Total Cover																	

Hydrophytic Vegetation Indicators:
 Rapid Test for Hydrophytic Vegetation
 Dominance Test is >50%
 Prevalence Index is ≤3.0¹
 Morphological Adaptations¹ (Provide supporting data in Remarks or on a separate sheet)
 Problematic Hydrophytic Vegetation¹ (Explain)

¹Indicators of hydric soil and wetland hydrology must be present, unless disturbed or problematic.

Definitions of Vegetation Strata:

Tree – Woody plants 3 in. (7.6 cm) or more in diameter at breast height (DBH), regardless of height.

Sapling/shrub – Woody plants less than 3 in. DBH and greater than 3.28 ft (1 m) tall.

Herb – All herbaceous (non-woody) plants, regardless of size, and woody plants less than 3.28 ft tall.

Woody vines – All woody vines greater than 3.28 ft in height.

Hydrophytic Vegetation Present? Yes No

Remarks: (Include photo numbers here or on a separate sheet.)

WETLAND DETERMINATION DATA FORM - Northcentral and Northeast Region

Project/Site: Niagara Falls International Airport City/County: Niagara Falls/ Niagara Sampling Date: 10/12/2012
 Applicant/Owner: Niagara Frontier Transportation Authority State: NY Sampling Point: IU-1
 Investigator(s): T. Wirickx, V. Chase Section, Township, Range: _____
 Landform (hillside, terrace, etc.): Lake Plain Local relief (concave, convex, none): side bank Slope (%): 30
 Subregion (LRR or MLRA): LRR L Lat: N/A Long: N/A Datum: N/A
 Soil Map Unit Name: Lakemont silty clay loam NWI classification: UPL

Are climatic / hydrologic conditions on the site typical for this time of year? Yes X No _____ (If no, explain in Remarks.)
 Are Vegetation No, Soil No, or Hydrology No significantly disturbed? Are "Normal Circumstances" present? Yes X No _____
 Are Vegetation No, Soil No, or Hydrology No naturally problematic? (If needed, explain any answers in Remarks.)

SUMMARY OF FINDINGS – Attach site map showing sampling point locations, transects, important features, etc.

Hydrophytic Vegetation Present? Yes _____ No <u>X</u> Hydric Soil Present? Yes _____ No <u>X</u> Wetland Hydrology Present? Yes _____ No <u>X</u>	Is the Sampled Area within a Wetland? Yes _____ No <u>X</u> If yes, optional Wetland Site ID: _____
Remarks: (Explain alternative procedures here or in a separate report.)	

HYDROLOGY

Wetland Hydrology Indicators: <u>Primary Indicators (minimum of one is required; check all that apply)</u> _____ Surface Water (A1) _____ Water-Stained Leaves (B9) _____ High Water Table (A2) _____ Aquatic Fauna (B13) _____ Saturation (A3) _____ Marl Deposits (B15) _____ Water Marks (B1) _____ Hydrogen Sulfide Odor (C1) _____ Sediment Deposits (B2) _____ Oxidized Rhizospheres on Living Roots (C3) _____ Drift Deposits (B3) _____ Presence of Reduced Iron (C4) _____ Algal Mat or Crust (B4) _____ Recent Iron Reduction in Tilled Soils (C6) _____ Iron Deposits (B5) _____ Thin Muck Surface (C7) _____ Inundation Visible on Aerial Imagery (B7) _____ Other (Explain in Remarks) _____ Sparsely Vegetated Concave Surface (B8)	<u>Secondary Indicators (minimum of two required)</u> _____ Surface Soil Cracks (B6) _____ Drainage Patterns (B10) _____ Moss Trim Lines (B16) _____ Dry-Season Water Table (C2) _____ Crayfish Burrows (C8) _____ Saturation Visible on Aerial Imagery (C9) _____ Stunted or Stressed Plants (D1) _____ Geomorphic Position (D2) _____ Shallow Aquitard (D3) _____ Microtopographic Relief (D4) _____ FAC-Neutral Test (D5)
Field Observations: Surface Water Present? Yes _____ No <u>X</u> Depth (inches): _____ Water Table Present? Yes _____ No <u>X</u> Depth (inches): _____ Saturation Present? Yes _____ No <u>X</u> Depth (inches): _____ (includes capillary fringe)	Wetland Hydrology Present? Yes _____ No <u>X</u>
Describe Recorded Data (stream gauge, monitoring well, aerial photos, previous inspections), if available:	
Remarks:	

VEGETATION – Use scientific names of plants.

Sampling Point: IU-1

<u>Tree Stratum</u> (Plot size: _____)	Absolute % Cover	Dominant Species?	Indicator Status
1. _____	_____	_____	_____
2. _____	_____	_____	_____
3. _____	_____	_____	_____
4. _____	_____	_____	_____
5. _____	_____	_____	_____
6. _____	_____	_____	_____
7. _____	_____	_____	_____
	=Total Cover		
<u>Sapling/Shrub Stratum</u> (Plot size: _____)			
1. _____	_____	_____	_____
2. _____	_____	_____	_____
3. _____	_____	_____	_____
4. _____	_____	_____	_____
5. _____	_____	_____	_____
6. _____	_____	_____	_____
7. _____	_____	_____	_____
	=Total Cover		
<u>Herb Stratum</u> (Plot size: <u>5</u>)			
1. <u>Poa pratensis</u>	90	Yes	FACU
2. <u>Alliaria petiolata</u>	15	No	FACU
3. <u>Phleum pratense</u>	10	No	FACU
4. <u>Cirsium vulgare</u>	2	No	FACU
5. _____	_____	_____	_____
6. _____	_____	_____	_____
7. _____	_____	_____	_____
8. _____	_____	_____	_____
9. _____	_____	_____	_____
10. _____	_____	_____	_____
11. _____	_____	_____	_____
12. _____	_____	_____	_____
	117 =Total Cover		
<u>Woody Vine Stratum</u> (Plot size: _____)			
1. _____	_____	_____	_____
2. _____	_____	_____	_____
3. _____	_____	_____	_____
4. _____	_____	_____	_____
	=Total Cover		

Dominance Test worksheet:

Number of Dominant Species That Are OBL, FACW, or FAC: 0 (A)

Total Number of Dominant Species Across All Strata: 1 (B)

Percent of Dominant Species That Are OBL, FACW, or FAC: 0.0% (A/B)

Prevalence Index worksheet:

Total % Cover of:	Multiply by:
OBL species <u>0</u>	x 1 = <u>0</u>
FACW species <u>0</u>	x 2 = <u>0</u>
FAC species <u>0</u>	x 3 = <u>0</u>
FACU species <u>117</u>	x 4 = <u>468</u>
UPL species <u>0</u>	x 5 = <u>0</u>
Column Totals: <u>117</u> (A)	<u>468</u> (B)
Prevalence Index = B/A = <u>4.00</u>	

Hydrophytic Vegetation Indicators:

Rapid Test for Hydrophytic Vegetation

Dominance Test is >50%

Prevalence Index is ≤3.0¹

Morphological Adaptations¹ (Provide supporting data in Remarks or on a separate sheet)

Problematic Hydrophytic Vegetation¹ (Explain)

¹Indicators of hydric soil and wetland hydrology must be present, unless disturbed or problematic.

Definitions of Vegetation Strata:

Tree – Woody plants 3 in. (7.6 cm) or more in diameter at breast height (DBH), regardless of height.

Sapling/shrub – Woody plants less than 3 in. DBH and greater than 3.28 ft (1 m) tall.

Herb – All herbaceous (non-woody) plants, regardless of size, and woody plants less than 3.28 ft tall.

Woody vines – All woody vines greater than 3.28 ft in height.

Hydrophytic Vegetation Present? Yes No

Remarks: (Include photo numbers here or on a separate sheet.)

WETLAND DETERMINATION DATA FORM - Northcentral and Northeast Region

Project/Site: Niagara Falls International Airport City/County: Niagara Falls/ Niagara Sampling Date: 10/12/2012
 Applicant/Owner: Niagara Frontier Transportation Authority State: NY Sampling Point: IW-1
 Investigator(s): T. Wirickx, V. Chase Section, Township, Range: _____
 Landform (hillside, terrace, etc.): Lake Plain Local relief (concave, convex, none): concave Slope (%): 0
 Subregion (LRR or MLRA): LRR L Lat: _____ Long: _____ Datum: _____
 Soil Map Unit Name: Lakemont silty clay loam NWI classification: PEM

Are climatic / hydrologic conditions on the site typical for this time of year? Yes X No _____ (If no, explain in Remarks.)
 Are Vegetation No, Soil No, or Hydrology No significantly disturbed? Are "Normal Circumstances" present? Yes X No _____
 Are Vegetation No, Soil No, or Hydrology No naturally problematic? (If needed, explain any answers in Remarks.)

SUMMARY OF FINDINGS – Attach site map showing sampling point locations, transects, important features, etc.

Hydrophytic Vegetation Present? Yes <u>X</u> No _____ Hydric Soil Present? Yes <u>X</u> No _____ Wetland Hydrology Present? Yes <u>X</u> No _____	Is the Sampled Area within a Wetland? Yes <u>X</u> No _____ If yes, optional Wetland Site ID: <u>Wetland I</u>
Remarks: (Explain alternative procedures here or in a separate report.)	

HYDROLOGY

Wetland Hydrology Indicators: <u>Primary Indicators (minimum of one is required; check all that apply)</u> _____ Surface Water (A1) _____ Water-Stained Leaves (B9) <u>X</u> High Water Table (A2) _____ Aquatic Fauna (B13) <u>X</u> Saturation (A3) _____ Marl Deposits (B15) _____ Water Marks (B1) _____ Hydrogen Sulfide Odor (C1) _____ Sediment Deposits (B2) _____ Oxidized Rhizospheres on Living Roots (C3) _____ Drift Deposits (B3) _____ Presence of Reduced Iron (C4) _____ Algal Mat or Crust (B4) _____ Recent Iron Reduction in Tilled Soils (C6) _____ Iron Deposits (B5) _____ Thin Muck Surface (C7) _____ Inundation Visible on Aerial Imagery (B7) _____ Other (Explain in Remarks) _____ Sparsely Vegetated Concave Surface (B8)	<u>Secondary Indicators (minimum of two required)</u> _____ Surface Soil Cracks (B6) _____ Drainage Patterns (B10) _____ Moss Trim Lines (B16) _____ Dry-Season Water Table (C2) _____ Crayfish Burrows (C8) _____ Saturation Visible on Aerial Imagery (C9) _____ Stunted or Stressed Plants (D1) _____ Geomorphic Position (D2) _____ Shallow Aquitard (D3) _____ Microtopographic Relief (D4) _____ FAC-Neutral Test (D5)
---	---

Field Observations: Surface Water Present? Yes _____ No <u>X</u> Depth (inches): _____ Water Table Present? Yes <u>X</u> No _____ Depth (inches): <u>3</u> Saturation Present? Yes <u>X</u> No _____ Depth (inches): <u>1</u> (includes capillary fringe)	Wetland Hydrology Present? Yes <u>X</u> No _____
--	---

Describe Recorded Data (stream gauge, monitoring well, aerial photos, previous inspections), if available:

Remarks:

VEGETATION – Use scientific names of plants.

Sampling Point: IW-1

<u>Tree Stratum</u> (Plot size: _____)	Absolute % Cover	Dominant Species?	Indicator Status
1. _____	_____	_____	_____
2. _____	_____	_____	_____
3. _____	_____	_____	_____
4. _____	_____	_____	_____
5. _____	_____	_____	_____
6. _____	_____	_____	_____
7. _____	_____	_____	_____
	=Total Cover		
<u>Sapling/Shrub Stratum</u> (Plot size: <u>15</u>)			
1. <u>Fraxinus pennsylvanica</u>	10	Yes	FACW
2. <u>Cornus stolonifera</u>	5	Yes	FACW
3. _____	_____	_____	_____
4. _____	_____	_____	_____
5. _____	_____	_____	_____
6. _____	_____	_____	_____
7. _____	_____	_____	_____
	15 =Total Cover		
<u>Herb Stratum</u> (Plot size: <u>5</u>)			
1. <u>Lythrum salicaria</u>	10	Yes	OBL
2. <u>Carex sp.</u>	10	Yes	FACW
3. <u>Lysimachia nummularia</u>	5	No	FACW
4. <u>Dipsacus fullonum</u>	5	No	FACU
5. _____	_____	_____	_____
6. _____	_____	_____	_____
7. _____	_____	_____	_____
8. _____	_____	_____	_____
9. _____	_____	_____	_____
10. _____	_____	_____	_____
11. _____	_____	_____	_____
12. _____	_____	_____	_____
	30 =Total Cover		
<u>Woody Vine Stratum</u> (Plot size: _____)			
1. _____	_____	_____	_____
2. _____	_____	_____	_____
3. _____	_____	_____	_____
4. _____	_____	_____	_____
	=Total Cover		

Dominance Test worksheet:

Number of Dominant Species That Are OBL, FACW, or FAC: 4 (A)

Total Number of Dominant Species Across All Strata: 4 (B)

Percent of Dominant Species That Are OBL, FACW, or FAC: 100.0% (A/B)

Prevalence Index worksheet:

Total % Cover of:	Multiply by:
OBL species <u>10</u>	x 1 = <u>10</u>
FACW species <u>30</u>	x 2 = <u>60</u>
FAC species <u>0</u>	x 3 = <u>0</u>
FACU species <u>5</u>	x 4 = <u>20</u>
UPL species <u>0</u>	x 5 = <u>0</u>
Column Totals: <u>45</u> (A)	<u>90</u> (B)
Prevalence Index = B/A = <u>2.00</u>	

Hydrophytic Vegetation Indicators:

Rapid Test for Hydrophytic Vegetation

Dominance Test is >50%

Prevalence Index is ≤3.0¹

Morphological Adaptations¹ (Provide supporting data in Remarks or on a separate sheet)

Problematic Hydrophytic Vegetation¹ (Explain)

¹Indicators of hydric soil and wetland hydrology must be present, unless disturbed or problematic.

Definitions of Vegetation Strata:

Tree – Woody plants 3 in. (7.6 cm) or more in diameter at breast height (DBH), regardless of height.

Sapling/shrub – Woody plants less than 3 in. DBH and greater than 3.28 ft (1 m) tall.

Herb – All herbaceous (non-woody) plants, regardless of size, and woody plants less than 3.28 ft tall.

Woody vines – All woody vines greater than 3.28 ft in height.

Hydrophytic Vegetation Present? Yes No

Remarks: (Include photo numbers here or on a separate sheet.)

WETLAND DETERMINATION DATA FORM - Northcentral and Northeast Region

Project/Site: Niagara Falls International Airport City/County: Niagara Falls/ Niagara Sampling Date: 10/12/2012
 Applicant/Owner: Niagara Frontier Transportation Authority State: NY Sampling Point: IW-1
 Investigator(s): T. Wirickx, V. Chase Section, Township, Range: _____
 Landform (hillside, terrace, etc.): Lake Plain Local relief (concave, convex, none): concave Slope (%): 0
 Subregion (LRR or MLRA): LRR L Lat: _____ Long: _____ Datum: _____
 Soil Map Unit Name: Lakemont silty clay loam NWI classification: PEM

Are climatic / hydrologic conditions on the site typical for this time of year? Yes X No _____ (If no, explain in Remarks.)
 Are Vegetation No, Soil No, or Hydrology No significantly disturbed? Are "Normal Circumstances" present? Yes X No _____
 Are Vegetation No, Soil No, or Hydrology No naturally problematic? (If needed, explain any answers in Remarks.)

SUMMARY OF FINDINGS – Attach site map showing sampling point locations, transects, important features, etc.

Hydrophytic Vegetation Present? Yes <u>X</u> No _____ Hydric Soil Present? Yes <u>X</u> No _____ Wetland Hydrology Present? Yes <u>X</u> No _____	Is the Sampled Area within a Wetland? Yes <u>X</u> No _____ If yes, optional Wetland Site ID: <u>Wetland I</u>
Remarks: (Explain alternative procedures here or in a separate report.) 	

HYDROLOGY

Wetland Hydrology Indicators: <u>Primary Indicators (minimum of one is required; check all that apply)</u> _____ Surface Water (A1) _____ Water-Stained Leaves (B9) <u>X</u> High Water Table (A2) _____ Aquatic Fauna (B13) <u>X</u> Saturation (A3) _____ Marl Deposits (B15) _____ Water Marks (B1) _____ Hydrogen Sulfide Odor (C1) _____ Sediment Deposits (B2) _____ Oxidized Rhizospheres on Living Roots (C3) _____ Drift Deposits (B3) _____ Presence of Reduced Iron (C4) _____ Algal Mat or Crust (B4) _____ Recent Iron Reduction in Tilled Soils (C6) _____ Iron Deposits (B5) _____ Thin Muck Surface (C7) _____ Inundation Visible on Aerial Imagery (B7) _____ Other (Explain in Remarks) _____ Sparsely Vegetated Concave Surface (B8)	<u>Secondary Indicators (minimum of two required)</u> _____ Surface Soil Cracks (B6) _____ Drainage Patterns (B10) _____ Moss Trim Lines (B16) _____ Dry-Season Water Table (C2) _____ Crayfish Burrows (C8) _____ Saturation Visible on Aerial Imagery (C9) _____ Stunted or Stressed Plants (D1) <u>X</u> Geomorphic Position (D2) _____ Shallow Aquitard (D3) _____ Microtopographic Relief (D4) _____ FAC-Neutral Test (D5)
Field Observations: Surface Water Present? Yes _____ No <u>X</u> Depth (inches): _____ Water Table Present? Yes <u>X</u> No _____ Depth (inches): <u>3</u> Saturation Present? Yes <u>X</u> No _____ Depth (inches): <u>1</u> (includes capillary fringe)	Wetland Hydrology Present? Yes <u>X</u> No _____
Describe Recorded Data (stream gauge, monitoring well, aerial photos, previous inspections), if available: 	
Remarks:	

VEGETATION – Use scientific names of plants.

Sampling Point: IW-1

<u>Tree Stratum</u> (Plot size: _____)	Absolute % Cover	Dominant Species?	Indicator Status
1. _____	_____	_____	_____
2. _____	_____	_____	_____
3. _____	_____	_____	_____
4. _____	_____	_____	_____
5. _____	_____	_____	_____
6. _____	_____	_____	_____
7. _____	_____	_____	_____
	=Total Cover		
<u>Sapling/Shrub Stratum</u> (Plot size: <u>15</u>)			
1. <u>Fraxinus pennsylvanica</u>	10	Yes	FACW
2. <u>Cornus stolonifera</u>	5	Yes	FACW
3. _____	_____	_____	_____
4. _____	_____	_____	_____
5. _____	_____	_____	_____
6. _____	_____	_____	_____
7. _____	_____	_____	_____
	15 =Total Cover		
<u>Herb Stratum</u> (Plot size: <u>5</u>)			
1. <u>Lythrum salicaria</u>	10	Yes	OBL
2. <u>Carex sp.</u>	10	Yes	FACW
3. <u>Lysimachia nummularia</u>	5	No	FACW
4. <u>Dipsacus fullonum</u>	5	No	FACU
5. _____	_____	_____	_____
6. _____	_____	_____	_____
7. _____	_____	_____	_____
8. _____	_____	_____	_____
9. _____	_____	_____	_____
10. _____	_____	_____	_____
11. _____	_____	_____	_____
12. _____	_____	_____	_____
	30 =Total Cover		
<u>Woody Vine Stratum</u> (Plot size: _____)			
1. _____	_____	_____	_____
2. _____	_____	_____	_____
3. _____	_____	_____	_____
4. _____	_____	_____	_____
	=Total Cover		

Dominance Test worksheet:

Number of Dominant Species That Are OBL, FACW, or FAC: 4 (A)

Total Number of Dominant Species Across All Strata: 4 (B)

Percent of Dominant Species That Are OBL, FACW, or FAC: 100.0% (A/B)

Prevalence Index worksheet:

Total % Cover of:	Multiply by:
OBL species <u>10</u>	x 1 = <u>10</u>
FACW species <u>30</u>	x 2 = <u>60</u>
FAC species <u>0</u>	x 3 = <u>0</u>
FACU species <u>5</u>	x 4 = <u>20</u>
UPL species <u>0</u>	x 5 = <u>0</u>
Column Totals: <u>45</u> (A)	<u>90</u> (B)
Prevalence Index = B/A = <u>2.00</u>	

Hydrophytic Vegetation Indicators:

Rapid Test for Hydrophytic Vegetation

Dominance Test is >50%

Prevalence Index is ≤3.0¹

Morphological Adaptations¹ (Provide supporting data in Remarks or on a separate sheet)

Problematic Hydrophytic Vegetation¹ (Explain)

¹Indicators of hydric soil and wetland hydrology must be present, unless disturbed or problematic.

Definitions of Vegetation Strata:

Tree – Woody plants 3 in. (7.6 cm) or more in diameter at breast height (DBH), regardless of height.

Sapling/shrub – Woody plants less than 3 in. DBH and greater than 3.28 ft (1 m) tall.

Herb – All herbaceous (non-woody) plants, regardless of size, and woody plants less than 3.28 ft tall.

Woody vines – All woody vines greater than 3.28 ft in height.

Hydrophytic Vegetation Present? Yes No

Remarks: (Include photo numbers here or on a separate sheet.)

WETLAND DETERMINATION DATA FORM - Northcentral and Northeast Region

Project/Site: Niagara Falls International Airport City/County: Niagara Falls/ Niagara Sampling Date: 10/15/2012
 Applicant/Owner: Niagara Frontier Transportation Authority State: NY Sampling Point: JU-1
 Investigator(s): T. Wirickx, V. Chase Section, Township, Range: _____
 Landform (hillside, terrace, etc.): Lake Plain Local relief (concave, convex, none): Flat Slope (%): 0
 Subregion (LRR or MLRA): LRR L Lat: N/A Long: N/A Datum: N/A
 Soil Map Unit Name: Lakemont silty clay loam NWI classification: UPL

Are climatic / hydrologic conditions on the site typical for this time of year? Yes X No _____ (If no, explain in Remarks.)
 Are Vegetation No, Soil No, or Hydrology No significantly disturbed? Are "Normal Circumstances" present? Yes X No _____
 Are Vegetation No, Soil No, or Hydrology No naturally problematic? (If needed, explain any answers in Remarks.)

SUMMARY OF FINDINGS – Attach site map showing sampling point locations, transects, important features, etc.

Hydrophytic Vegetation Present? Yes _____ No <u>X</u> Hydric Soil Present? Yes _____ No <u>X</u> Wetland Hydrology Present? Yes _____ No <u>X</u>	Is the Sampled Area within a Wetland? Yes _____ No <u>X</u> If yes, optional Wetland Site ID: _____
Remarks: (Explain alternative procedures here or in a separate report.)	

HYDROLOGY

Wetland Hydrology Indicators: <u>Primary Indicators (minimum of one is required; check all that apply)</u> _____ Surface Water (A1) _____ Water-Stained Leaves (B9) _____ High Water Table (A2) _____ Aquatic Fauna (B13) _____ Saturation (A3) _____ Marl Deposits (B15) _____ Water Marks (B1) _____ Hydrogen Sulfide Odor (C1) _____ Sediment Deposits (B2) _____ Oxidized Rhizospheres on Living Roots (C3) _____ Drift Deposits (B3) _____ Presence of Reduced Iron (C4) _____ Algal Mat or Crust (B4) _____ Recent Iron Reduction in Tilled Soils (C6) _____ Iron Deposits (B5) _____ Thin Muck Surface (C7) _____ Inundation Visible on Aerial Imagery (B7) _____ Other (Explain in Remarks) _____ Sparsely Vegetated Concave Surface (B8)	<u>Secondary Indicators (minimum of two required)</u> _____ Surface Soil Cracks (B6) _____ Drainage Patterns (B10) _____ Moss Trim Lines (B16) _____ Dry-Season Water Table (C2) _____ Crayfish Burrows (C8) _____ Saturation Visible on Aerial Imagery (C9) _____ Stunted or Stressed Plants (D1) _____ Geomorphic Position (D2) _____ Shallow Aquitard (D3) _____ Microtopographic Relief (D4) _____ FAC-Neutral Test (D5)
---	---

Field Observations: Surface Water Present? Yes _____ No <u>X</u> Depth (inches): _____ Water Table Present? Yes _____ No <u>X</u> Depth (inches): _____ Saturation Present? Yes _____ No <u>X</u> Depth (inches): _____ (includes capillary fringe)	Wetland Hydrology Present? Yes _____ No <u>X</u>
--	---

Describe Recorded Data (stream gauge, monitoring well, aerial photos, previous inspections), if available:

Remarks:

VEGETATION – Use scientific names of plants.

Sampling Point: JU-1

	Absolute % Cover	Dominant Species?	Indicator Status	
Tree Stratum (Plot size: _____)				
1.	_____	_____	_____	
2.	_____	_____	_____	
3.	_____	_____	_____	
4.	_____	_____	_____	
5.	_____	_____	_____	
6.	_____	_____	_____	
7.	_____	_____	_____	
		=Total Cover		
Sapling/Shrub Stratum (Plot size: _____)				
1.	_____	_____	_____	
2.	_____	_____	_____	
3.	_____	_____	_____	
4.	_____	_____	_____	
5.	_____	_____	_____	
6.	_____	_____	_____	
7.	_____	_____	_____	
		=Total Cover		
Herb Stratum (Plot size: <u>5</u>)				
1.	<u>Poa compressa</u>	85	Yes	FACU
2.	<u>Phleum pratense</u>	15	No	FACU
3.	_____	_____	_____	_____
4.	_____	_____	_____	_____
5.	_____	_____	_____	_____
6.	_____	_____	_____	_____
7.	_____	_____	_____	_____
8.	_____	_____	_____	_____
9.	_____	_____	_____	_____
10.	_____	_____	_____	_____
11.	_____	_____	_____	_____
12.	_____	_____	_____	_____
		100	=Total Cover	
Woody Vine Stratum (Plot size: _____)				
1.	_____	_____	_____	
2.	_____	_____	_____	
3.	_____	_____	_____	
4.	_____	_____	_____	
		=Total Cover		

Dominance Test worksheet:

Number of Dominant Species That Are OBL, FACW, or FAC: 0 (A)

Total Number of Dominant Species Across All Strata: 1 (B)

Percent of Dominant Species That Are OBL, FACW, or FAC: 0.0% (A/B)

Prevalence Index worksheet:

Total % Cover of:	Multiply by:
OBL species <u>0</u>	x 1 = <u>0</u>
FACW species <u>0</u>	x 2 = <u>0</u>
FAC species <u>0</u>	x 3 = <u>0</u>
FACU species <u>100</u>	x 4 = <u>400</u>
UPL species <u>0</u>	x 5 = <u>0</u>
Column Totals: <u>100</u> (A)	<u>400</u> (B)
Prevalence Index = B/A = <u>4.00</u>	

Hydrophytic Vegetation Indicators:

Rapid Test for Hydrophytic Vegetation

Dominance Test is >50%

Prevalence Index is ≤3.0¹

Morphological Adaptations¹ (Provide supporting data in Remarks or on a separate sheet)

Problematic Hydrophytic Vegetation¹ (Explain)

¹Indicators of hydric soil and wetland hydrology must be present, unless disturbed or problematic.

Definitions of Vegetation Strata:

Tree – Woody plants 3 in. (7.6 cm) or more in diameter at breast height (DBH), regardless of height.

Sapling/shrub – Woody plants less than 3 in. DBH and greater than 3.28 ft (1 m) tall.

Herb – All herbaceous (non-woody) plants, regardless of size, and woody plants less than 3.28 ft tall.

Woody vines – All woody vines greater than 3.28 ft in height.

Hydrophytic Vegetation Present? Yes No

Remarks: (Include photo numbers here or on a separate sheet.)

WETLAND DETERMINATION DATA FORM - Northcentral and Northeast Region

Project/Site: Niagara Falls International Airport City/County: Niagara Falls/ Niagara Sampling Date: 10/15/2012
 Applicant/Owner: Niagara Frontier Transportation Authority State: NY Sampling Point: JW-1
 Investigator(s): T. Wirickx, V. Chase Section, Township, Range: _____
 Landform (hillside, terrace, etc.): Lake Plain Local relief (concave, convex, none): concave Slope (%): 0
 Subregion (LRR or MLRA): LRR L Lat: _____ Long: _____ Datum: _____
 Soil Map Unit Name: Lakemont silty clay loam NWI classification: PEM

Are climatic / hydrologic conditions on the site typical for this time of year? Yes X No _____ (If no, explain in Remarks.)
 Are Vegetation No, Soil No, or Hydrology No significantly disturbed? Are "Normal Circumstances" present? Yes X No _____
 Are Vegetation No, Soil No, or Hydrology No naturally problematic? (If needed, explain any answers in Remarks.)

SUMMARY OF FINDINGS – Attach site map showing sampling point locations, transects, important features, etc.

Hydrophytic Vegetation Present? Yes <u>X</u> No _____ Hydric Soil Present? Yes <u>X</u> No _____ Wetland Hydrology Present? Yes <u>X</u> No _____	Is the Sampled Area within a Wetland? Yes <u>X</u> No _____ If yes, optional Wetland Site ID: <u>Wetland J</u>
Remarks: (Explain alternative procedures here or in a separate report.) 	

HYDROLOGY

Wetland Hydrology Indicators: <u>Primary Indicators (minimum of one is required; check all that apply)</u> <input checked="" type="checkbox"/> Surface Water (A1) _____ Water-Stained Leaves (B9) <input type="checkbox"/> High Water Table (A2) _____ Aquatic Fauna (B13) <input type="checkbox"/> Saturation (A3) _____ Marl Deposits (B15) <input type="checkbox"/> Water Marks (B1) _____ Hydrogen Sulfide Odor (C1) <input type="checkbox"/> Sediment Deposits (B2) _____ Oxidized Rhizospheres on Living Roots (C3) <input type="checkbox"/> Drift Deposits (B3) _____ Presence of Reduced Iron (C4) <input type="checkbox"/> Algal Mat or Crust (B4) _____ Recent Iron Reduction in Tilled Soils (C6) <input type="checkbox"/> Iron Deposits (B5) _____ Thin Muck Surface (C7) <input type="checkbox"/> Inundation Visible on Aerial Imagery (B7) _____ Other (Explain in Remarks) <input type="checkbox"/> Sparsely Vegetated Concave Surface (B8)	<u>Secondary Indicators (minimum of two required)</u> _____ Surface Soil Cracks (B6) _____ Drainage Patterns (B10) _____ Moss Trim Lines (B16) _____ Dry-Season Water Table (C2) _____ Crayfish Burrows (C8) <input checked="" type="checkbox"/> Saturation Visible on Aerial Imagery (C9) _____ Stunted or Stressed Plants (D1) <input checked="" type="checkbox"/> Geomorphic Position (D2) _____ Shallow Aquitard (D3) _____ Microtopographic Relief (D4) _____ FAC-Neutral Test (D5)
--	---

Field Observations: Surface Water Present? Yes <u>X</u> No _____ Depth (inches): <u>0.13</u> Water Table Present? Yes _____ No <u>X</u> Depth (inches): _____ Saturation Present? Yes _____ No <u>X</u> Depth (inches): _____ (includes capillary fringe)	Wetland Hydrology Present? Yes <u>X</u> No _____
--	---

Describe Recorded Data (stream gauge, monitoring well, aerial photos, previous inspections), if available:

Remarks:

VEGETATION – Use scientific names of plants.

Sampling Point: JW-1

<u>Tree Stratum</u> (Plot size: _____)	Absolute % Cover	Dominant Species?	Indicator Status
1. _____	_____	_____	_____
2. _____	_____	_____	_____
3. _____	_____	_____	_____
4. _____	_____	_____	_____
5. _____	_____	_____	_____
6. _____	_____	_____	_____
7. _____	_____	_____	_____
	=Total Cover		
<u>Sapling/Shrub Stratum</u> (Plot size: <u>15</u>)			
1. _____	_____	_____	_____
2. _____	_____	_____	_____
3. _____	_____	_____	_____
4. _____	_____	_____	_____
5. _____	_____	_____	_____
6. _____	_____	_____	_____
7. _____	_____	_____	_____
	=Total Cover		
<u>Herb Stratum</u> (Plot size: <u>5</u>)			
1. <u>Carex sp.</u>	30	Yes	FACW
2. <u>Poa compressa</u>	30	Yes	FACU
3. <u>Juncus effusus</u>	10	No	FACW
4. <u>Symphyotrichum lateriflorum</u>	10	No	FAC
5. <u>Lythrum salicaria</u>	10	No	FACW
6. _____	_____	_____	_____
7. _____	_____	_____	_____
8. _____	_____	_____	_____
9. _____	_____	_____	_____
10. _____	_____	_____	_____
11. _____	_____	_____	_____
12. _____	_____	_____	_____
	90	=Total Cover	
<u>Woody Vine Stratum</u> (Plot size: _____)			
1. _____	_____	_____	_____
2. _____	_____	_____	_____
3. _____	_____	_____	_____
4. _____	_____	_____	_____
	=Total Cover		

Dominance Test worksheet:

Number of Dominant Species That Are OBL, FACW, or FAC: 1 (A)

Total Number of Dominant Species Across All Strata: 2 (B)

Percent of Dominant Species That Are OBL, FACW, or FAC: 50.0% (A/B)

Prevalence Index worksheet:

Total % Cover of:	Multiply by:
OBL species <u>0</u>	x 1 = <u>0</u>
FACW species <u>50</u>	x 2 = <u>100</u>
FAC species <u>10</u>	x 3 = <u>30</u>
FACU species <u>30</u>	x 4 = <u>120</u>
UPL species <u>0</u>	x 5 = <u>0</u>
Column Totals: <u>90</u> (A)	<u>250</u> (B)
Prevalence Index = B/A = <u>2.78</u>	

Hydrophytic Vegetation Indicators:

Rapid Test for Hydrophytic Vegetation

Dominance Test is >50%

Prevalence Index is ≤3.0¹

Morphological Adaptations¹ (Provide supporting data in Remarks or on a separate sheet)

Problematic Hydrophytic Vegetation¹ (Explain)

¹Indicators of hydric soil and wetland hydrology must be present, unless disturbed or problematic.

Definitions of Vegetation Strata:

Tree – Woody plants 3 in. (7.6 cm) or more in diameter at breast height (DBH), regardless of height.

Sapling/shrub – Woody plants less than 3 in. DBH and greater than 3.28 ft (1 m) tall.

Herb – All herbaceous (non-woody) plants, regardless of size, and woody plants less than 3.28 ft tall.

Woody vines – All woody vines greater than 3.28 ft in height.

Hydrophytic Vegetation Present? Yes X No _____

Remarks: (Include photo numbers here or on a separate sheet.)

SOIL

Sampling Point: JW-1

Profile Description: (Describe to the depth needed to document the indicator or confirm the absence of indicators.)

Depth (inches)	Matrix		Redox Features				Texture	Remarks
	Color (moist)	%	Color (moist)	%	Type ¹	Loc ²		
0-4	10YR 3/2	95	7.5YR 4/6	5	C	M	Loamy/Clayey	Prominent redox concentrations
4-8	10YR 3/3	75	7.5YR 3/4	25	C	M	Loamy/Clayey	Prominent redox concentrations
8-16	10YR 4/2	90	7.5YR 3/4	10	C	M	Loamy/Clayey	Prominent redox concentrations

¹Type: C=Concentration, D=Depletion, RM=Reduced Matrix, CS=Covered or Coated Sand Grains. ²Location: PL=Pore Lining, M=Matrix.

Hydric Soil Indicators:

- Histosol (A1)
- Histic Epipedon (A2)
- Black Histic (A3)
- Hydrogen Sulfide (A4)
- Stratified Layers (A5)
- Depleted Below Dark Surface (A11)
- Thick Dark Surface (A12)
- Sandy Mucky Mineral (S1)
- Sandy Gleyed Matrix (S4)
- Sandy Redox (S5)
- Stripped Matrix (S6)
- Dark Surface (S7) (LRR R, MLRA 149B)

- Polyvalue Below Surface (S8) (LRR R, MLRA 149B)
- Thin Dark Surface (S9) (LRR R, MLRA 149B)
- Loamy Mucky Mineral (F1) (LRR K, L)
- Loamy Gleyed Matrix (F2)
- Depleted Matrix (F3)
- Redox Dark Surface (F6)
- Depleted Dark Surface (F7)
- Redox Depressions (F8)

Indicators for Problematic Hydric Soils³:

- 2 cm Muck (A10) (LRR K, L, MLRA 149B)
- Coast Prairie Redox (A16) (LRR K, L, R)
- 5 cm Mucky Peat or Peat (S3) (LRR K, L, R)
- Dark Surface (S7) (LRR K, L)
- Polyvalue Below Surface (S8) (LRR K, L)
- Thin Dark Surface (S9) (LRR K, L)
- Iron-Manganese Masses (F12) (LRR K, L, R)
- Piedmont Floodplain Soils (F19) (MLRA 149B)
- Mesic Spodic (TA6) (MLRA 144A, 145, 149B)
- Red Parent Material (TF2)
- Very Shallow Dark Surface (TF12)
- Other (Explain in Remarks)

³Indicators of hydrophytic vegetation and wetland hydrology must be present, unless disturbed or problematic.

Restrictive Layer (if observed):

Type: _____
 Depth (inches): _____

Hydric Soil Present? Yes No

Remarks:

WETLAND DETERMINATION DATA FORM - Northcentral and Northeast Region

Project/Site: Niagara Falls International Airport City/County: Niagara Falls/ Niagara Sampling Date: 10/15/2012
 Applicant/Owner: Niagara Frontier Transportation Authority State: NY Sampling Point: KU-1
 Investigator(s): T. Wirickx, V. Chase Section, Township, Range: _____
 Landform (hillside, terrace, etc.): Lake Plain Local relief (concave, convex, none): Flat Slope (%): 0
 Subregion (LRR or MLRA): LRR L Lat: N/A Long: N/A Datum: N/A
 Soil Map Unit Name: Lakemont silty clay loam NWI classification: UPL

Are climatic / hydrologic conditions on the site typical for this time of year? Yes X No _____ (If no, explain in Remarks.)
 Are Vegetation No, Soil No, or Hydrology No significantly disturbed? Are "Normal Circumstances" present? Yes X No _____
 Are Vegetation No, Soil No, or Hydrology No naturally problematic? (If needed, explain any answers in Remarks.)

SUMMARY OF FINDINGS – Attach site map showing sampling point locations, transects, important features, etc.

Hydrophytic Vegetation Present? Yes _____ No <u>X</u> Hydric Soil Present? Yes _____ No <u>X</u> Wetland Hydrology Present? Yes _____ No <u>X</u>	Is the Sampled Area within a Wetland? Yes _____ No <u>X</u> If yes, optional Wetland Site ID: _____
Remarks: (Explain alternative procedures here or in a separate report.)	

HYDROLOGY

Wetland Hydrology Indicators: <u>Primary Indicators (minimum of one is required; check all that apply)</u> _____ Surface Water (A1) _____ Water-Stained Leaves (B9) _____ High Water Table (A2) _____ Aquatic Fauna (B13) _____ Saturation (A3) _____ Marl Deposits (B15) _____ Water Marks (B1) _____ Hydrogen Sulfide Odor (C1) _____ Sediment Deposits (B2) _____ Oxidized Rhizospheres on Living Roots (C3) _____ Drift Deposits (B3) _____ Presence of Reduced Iron (C4) _____ Algal Mat or Crust (B4) _____ Recent Iron Reduction in Tilled Soils (C6) _____ Iron Deposits (B5) _____ Thin Muck Surface (C7) _____ Inundation Visible on Aerial Imagery (B7) _____ Other (Explain in Remarks) _____ Sparsely Vegetated Concave Surface (B8)	<u>Secondary Indicators (minimum of two required)</u> _____ Surface Soil Cracks (B6) _____ Drainage Patterns (B10) _____ Moss Trim Lines (B16) _____ Dry-Season Water Table (C2) _____ Crayfish Burrows (C8) _____ Saturation Visible on Aerial Imagery (C9) _____ Stunted or Stressed Plants (D1) _____ Geomorphic Position (D2) _____ Shallow Aquitard (D3) _____ Microtopographic Relief (D4) _____ FAC-Neutral Test (D5)
---	---

Field Observations: Surface Water Present? Yes _____ No <u>X</u> Depth (inches): _____ Water Table Present? Yes _____ No <u>X</u> Depth (inches): _____ Saturation Present? Yes _____ No <u>X</u> Depth (inches): _____ (includes capillary fringe)	Wetland Hydrology Present? Yes _____ No <u>X</u>
--	---

Describe Recorded Data (stream gauge, monitoring well, aerial photos, previous inspections), if available:

Remarks:

VEGETATION – Use scientific names of plants.

Sampling Point: KU-1

<u>Tree Stratum</u> (Plot size: _____)	Absolute % Cover	Dominant Species?	Indicator Status
1. _____	_____	_____	_____
2. _____	_____	_____	_____
3. _____	_____	_____	_____
4. _____	_____	_____	_____
5. _____	_____	_____	_____
6. _____	_____	_____	_____
7. _____	_____	_____	_____
	=Total Cover		
<u>Sapling/Shrub Stratum</u> (Plot size: _____)			
1. _____	_____	_____	_____
2. _____	_____	_____	_____
3. _____	_____	_____	_____
4. _____	_____	_____	_____
5. _____	_____	_____	_____
6. _____	_____	_____	_____
7. _____	_____	_____	_____
	=Total Cover		
<u>Herb Stratum</u> (Plot size: <u>5</u>)			
1. <u>Poa compressa</u>	80	Yes	FACU
2. <u>Lolium perenne</u>	10	No	FACU
3. <u>Lythrum salicaria</u>	5	No	OBL
4. <u>Festuca arundinacea</u>	5	No	FACU
5. <u>Barbarea vulgaris</u>	2	No	FAC
6. <u>Cirsium vulgare</u>	2	No	FACU
7. <u>Taraxacum officinale</u>	2	No	FACU
8. _____	_____	_____	_____
9. _____	_____	_____	_____
10. _____	_____	_____	_____
11. _____	_____	_____	_____
12. _____	_____	_____	_____
	106 =Total Cover		
<u>Woody Vine Stratum</u> (Plot size: _____)			
1. _____	_____	_____	_____
2. _____	_____	_____	_____
3. _____	_____	_____	_____
4. _____	_____	_____	_____
	=Total Cover		

Dominance Test worksheet:

Number of Dominant Species That Are OBL, FACW, or FAC: 0 (A)

Total Number of Dominant Species Across All Strata: 1 (B)

Percent of Dominant Species That Are OBL, FACW, or FAC: 0.0% (A/B)

Prevalence Index worksheet:

Total % Cover of:	Multiply by:
OBL species <u>5</u>	x 1 = <u>5</u>
FACW species <u>0</u>	x 2 = <u>0</u>
FAC species <u>0</u>	x 3 = <u>0</u>
FACU species <u>99</u>	x 4 = <u>396</u>
UPL species <u>0</u>	x 5 = <u>0</u>
Column Totals: <u>104</u> (A)	<u>401</u> (B)
Prevalence Index = B/A = <u>3.86</u>	

Hydrophytic Vegetation Indicators:

Rapid Test for Hydrophytic Vegetation

Dominance Test is >50%

Prevalence Index is ≤3.0¹

Morphological Adaptations¹ (Provide supporting data in Remarks or on a separate sheet)

Problematic Hydrophytic Vegetation¹ (Explain)

¹Indicators of hydric soil and wetland hydrology must be present, unless disturbed or problematic.

Definitions of Vegetation Strata:

Tree – Woody plants 3 in. (7.6 cm) or more in diameter at breast height (DBH), regardless of height.

Sapling/shrub – Woody plants less than 3 in. DBH and greater than 3.28 ft (1 m) tall.

Herb – All herbaceous (non-woody) plants, regardless of size, and woody plants less than 3.28 ft tall.

Woody vines – All woody vines greater than 3.28 ft in height.

Hydrophytic Vegetation Present? Yes No

Remarks: (Include photo numbers here or on a separate sheet.)

WETLAND DETERMINATION DATA FORM - Northcentral and Northeast Region

Project/Site: Niagara Falls International Airport City/County: Niagara Falls/ Niagara Sampling Date: 10/15/2012
 Applicant/Owner: Niagara Frontier Transportation Authority State: NY Sampling Point: KW-1
 Investigator(s): T. Wirickx, V. Chase Section, Township, Range: _____
 Landform (hillside, terrace, etc.): Lake Plain Local relief (concave, convex, none): concave Slope (%): 0
 Subregion (LRR or MLRA): LRR L Lat: _____ Long: _____ Datum: _____
 Soil Map Unit Name: Lakemont silty clay loam NWI classification: PEM

Are climatic / hydrologic conditions on the site typical for this time of year? Yes X No _____ (If no, explain in Remarks.)
 Are Vegetation No, Soil No, or Hydrology No significantly disturbed? Are "Normal Circumstances" present? Yes X No _____
 Are Vegetation No, Soil No, or Hydrology No naturally problematic? (If needed, explain any answers in Remarks.)

SUMMARY OF FINDINGS – Attach site map showing sampling point locations, transects, important features, etc.

Hydrophytic Vegetation Present? Yes <u>X</u> No _____ Hydric Soil Present? Yes <u>X</u> No _____ Wetland Hydrology Present? Yes <u>X</u> No _____	Is the Sampled Area within a Wetland? Yes <u>X</u> No _____ If yes, optional Wetland Site ID: <u>Wetland K</u>
Remarks: (Explain alternative procedures here or in a separate report.) 	

HYDROLOGY

Wetland Hydrology Indicators: <u>Primary Indicators (minimum of one is required; check all that apply)</u> ___ Surface Water (A1) ___ Water-Stained Leaves (B9) ___ High Water Table (A2) ___ Aquatic Fauna (B13) ___ Saturation (A3) ___ Marl Deposits (B15) ___ Water Marks (B1) ___ Hydrogen Sulfide Odor (C1) ___ Sediment Deposits (B2) ___ Oxidized Rhizospheres on Living Roots (C3) ___ Drift Deposits (B3) ___ Presence of Reduced Iron (C4) ___ Algal Mat or Crust (B4) ___ Recent Iron Reduction in Tilled Soils (C6) ___ Iron Deposits (B5) ___ Thin Muck Surface (C7) ___ Inundation Visible on Aerial Imagery (B7) ___ Other (Explain in Remarks) ___ Sparsely Vegetated Concave Surface (B8)	<u>Secondary Indicators (minimum of two required)</u> ___ Surface Soil Cracks (B6) ___ Drainage Patterns (B10) ___ Moss Trim Lines (B16) ___ Dry-Season Water Table (C2) ___ Crayfish Burrows (C8) ___ Saturation Visible on Aerial Imagery (C9) <u>X</u> ___ Stunted or Stressed Plants (D1) ___ Geomorphic Position (D2) <u>X</u> ___ Shallow Aquitard (D3) ___ Microtopographic Relief (D4) ___ FAC-Neutral Test (D5)
--	---

Field Observations: Surface Water Present? Yes <u>X</u> No _____ Depth (inches): <u>0.13</u> Water Table Present? Yes _____ No <u>X</u> Depth (inches): _____ Saturation Present? Yes _____ No <u>X</u> Depth (inches): _____ (includes capillary fringe)	Wetland Hydrology Present? Yes <u>X</u> No _____
--	---

Describe Recorded Data (stream gauge, monitoring well, aerial photos, previous inspections), if available:

Remarks:

VEGETATION – Use scientific names of plants.

Sampling Point: KW-1

<u>Tree Stratum</u> (Plot size: _____)	Absolute % Cover	Dominant Species?	Indicator Status
1. _____	_____	_____	_____
2. _____	_____	_____	_____
3. _____	_____	_____	_____
4. _____	_____	_____	_____
5. _____	_____	_____	_____
6. _____	_____	_____	_____
7. _____	_____	_____	_____
_____ =Total Cover			
<u>Sapling/Shrub Stratum</u> (Plot size: <u>15</u>)			
1. _____	_____	_____	_____
2. _____	_____	_____	_____
3. _____	_____	_____	_____
4. _____	_____	_____	_____
5. _____	_____	_____	_____
6. _____	_____	_____	_____
7. _____	_____	_____	_____
_____ =Total Cover			
<u>Herb Stratum</u> (Plot size: <u>5</u>)			
1. <u>Carex sp.</u>	60	Yes	FACW
2. <u>Poa compressa</u>	20	No	FACU
3. <u>Juncus effusus</u>	20	No	FACW
4. <u>Lolium perenne</u>	10	No	FACU
5. _____	_____	_____	_____
6. _____	_____	_____	_____
7. _____	_____	_____	_____
8. _____	_____	_____	_____
9. _____	_____	_____	_____
10. _____	_____	_____	_____
11. _____	_____	_____	_____
12. _____	_____	_____	_____
_____ 110 =Total Cover			
<u>Woody Vine Stratum</u> (Plot size: _____)			
1. _____	_____	_____	_____
2. _____	_____	_____	_____
3. _____	_____	_____	_____
4. _____	_____	_____	_____
_____ =Total Cover			

Dominance Test worksheet:

Number of Dominant Species That Are OBL, FACW, or FAC: 1 (A)

Total Number of Dominant Species Across All Strata: 1 (B)

Percent of Dominant Species That Are OBL, FACW, or FAC: 100.0% (A/B)

Prevalence Index worksheet:

Total % Cover of:	Multiply by:
OBL species <u>0</u>	x 1 = <u>0</u>
FACW species <u>80</u>	x 2 = <u>160</u>
FAC species <u>0</u>	x 3 = <u>0</u>
FACU species <u>30</u>	x 4 = <u>120</u>
UPL species <u>0</u>	x 5 = <u>0</u>
Column Totals: <u>110</u> (A)	<u>280</u> (B)
Prevalence Index = B/A = <u>2.55</u>	

Hydrophytic Vegetation Indicators:

Rapid Test for Hydrophytic Vegetation

Dominance Test is >50%

Prevalence Index is ≤3.0¹

Morphological Adaptations¹ (Provide supporting data in Remarks or on a separate sheet)

Problematic Hydrophytic Vegetation¹ (Explain)

¹Indicators of hydric soil and wetland hydrology must be present, unless disturbed or problematic.

Definitions of Vegetation Strata:

Tree – Woody plants 3 in. (7.6 cm) or more in diameter at breast height (DBH), regardless of height.

Sapling/shrub – Woody plants less than 3 in. DBH and greater than 3.28 ft (1 m) tall.

Herb – All herbaceous (non-woody) plants, regardless of size, and woody plants less than 3.28 ft tall.

Woody vines – All woody vines greater than 3.28 ft in height.

Hydrophytic Vegetation Present? Yes No

Remarks: (Include photo numbers here or on a separate sheet.)

WETLAND DETERMINATION DATA FORM - Northcentral and Northeast Region

Project/Site: Niagara Falls International Airport City/County: Niagara Falls/ Niagara Sampling Date: 10/16/2012
 Applicant/Owner: Niagara Frontier Transportation Authority State: NY Sampling Point: LU-1
 Investigator(s): T. Wirickx, V. Chase Section, Township, Range: _____
 Landform (hillside, terrace, etc.): Lake Plain Local relief (concave, convex, none): Flat Slope (%): 0
 Subregion (LRR or MLRA): LRR L Lat: N/A Long: N/A Datum: N/A
 Soil Map Unit Name: Lakemont silty clay loam NWI classification: UPL

Are climatic / hydrologic conditions on the site typical for this time of year? Yes X No _____ (If no, explain in Remarks.)
 Are Vegetation No, Soil No, or Hydrology No significantly disturbed? Are "Normal Circumstances" present? Yes X No _____
 Are Vegetation No, Soil No, or Hydrology No naturally problematic? (If needed, explain any answers in Remarks.)

SUMMARY OF FINDINGS – Attach site map showing sampling point locations, transects, important features, etc.

Hydrophytic Vegetation Present?	Yes _____	No <u>X</u>	Is the Sampled Area within a Wetland? Yes _____ No <u>X</u> If yes, optional Wetland Site ID: _____
Hydric Soil Present?	Yes <u>X</u>	No _____	
Wetland Hydrology Present?	Yes _____	No <u>X</u>	
Remarks: (Explain alternative procedures here or in a separate report.)			

HYDROLOGY

Wetland Hydrology Indicators: <u>Primary Indicators (minimum of one is required; check all that apply)</u> _____ Surface Water (A1) _____ Water-Stained Leaves (B9) _____ High Water Table (A2) _____ Aquatic Fauna (B13) _____ Saturation (A3) _____ Marl Deposits (B15) _____ Water Marks (B1) _____ Hydrogen Sulfide Odor (C1) _____ Sediment Deposits (B2) _____ Oxidized Rhizospheres on Living Roots (C3) _____ Drift Deposits (B3) _____ Presence of Reduced Iron (C4) _____ Algal Mat or Crust (B4) _____ Recent Iron Reduction in Tilled Soils (C6) _____ Iron Deposits (B5) _____ Thin Muck Surface (C7) _____ Inundation Visible on Aerial Imagery (B7) _____ Other (Explain in Remarks) _____ Sparsely Vegetated Concave Surface (B8)	<u>Secondary Indicators (minimum of two required)</u> _____ Surface Soil Cracks (B6) _____ Drainage Patterns (B10) _____ Moss Trim Lines (B16) _____ Dry-Season Water Table (C2) _____ Crayfish Burrows (C8) _____ Saturation Visible on Aerial Imagery (C9) _____ Stunted or Stressed Plants (D1) _____ Geomorphic Position (D2) _____ Shallow Aquitard (D3) _____ Microtopographic Relief (D4) _____ FAC-Neutral Test (D5)
Field Observations: Surface Water Present? Yes _____ No <u>X</u> Depth (inches): _____ Water Table Present? Yes _____ No <u>X</u> Depth (inches): _____ Saturation Present? Yes _____ No <u>X</u> Depth (inches): _____ (includes capillary fringe)	Wetland Hydrology Present? Yes _____ No <u>X</u>
Describe Recorded Data (stream gauge, monitoring well, aerial photos, previous inspections), if available:	
Remarks:	

VEGETATION – Use scientific names of plants.

Sampling Point: LU-1

<u>Tree Stratum</u> (Plot size: _____)	Absolute % Cover	Dominant Species?	Indicator Status																	
1. _____	_____	_____	_____	Dominance Test worksheet: Number of Dominant Species That Are OBL, FACW, or FAC: <u>0</u> (A) Total Number of Dominant Species Across All Strata: <u>3</u> (B) Percent of Dominant Species That Are OBL, FACW, or FAC: <u>0.0%</u> (A/B)																
2. _____	_____	_____	_____																	
3. _____	_____	_____	_____																	
4. _____	_____	_____	_____																	
5. _____	_____	_____	_____																	
6. _____	_____	_____	_____																	
7. _____	_____	_____	_____																	
			=Total Cover	Prevalence Index worksheet: <table style="width:100%; border:none;"> <tr> <td style="width:50%; text-align:right">Total % Cover of:</td> <td style="width:50%; text-align:left">Multiply by:</td> </tr> <tr> <td>OBL species <u>0</u></td> <td>x 1 = <u>0</u></td> </tr> <tr> <td>FACW species <u>0</u></td> <td>x 2 = <u>0</u></td> </tr> <tr> <td>FAC species <u>0</u></td> <td>x 3 = <u>0</u></td> </tr> <tr> <td>FACU species <u>121</u></td> <td>x 4 = <u>484</u></td> </tr> <tr> <td>UPL species <u>0</u></td> <td>x 5 = <u>0</u></td> </tr> <tr> <td>Column Totals: <u>121</u> (A)</td> <td><u>484</u> (B)</td> </tr> <tr> <td colspan="2" style="text-align:center">Prevalence Index = B/A = <u>4.00</u></td> </tr> </table>	Total % Cover of:	Multiply by:	OBL species <u>0</u>	x 1 = <u>0</u>	FACW species <u>0</u>	x 2 = <u>0</u>	FAC species <u>0</u>	x 3 = <u>0</u>	FACU species <u>121</u>	x 4 = <u>484</u>	UPL species <u>0</u>	x 5 = <u>0</u>	Column Totals: <u>121</u> (A)	<u>484</u> (B)	Prevalence Index = B/A = <u>4.00</u>	
Total % Cover of:	Multiply by:																			
OBL species <u>0</u>	x 1 = <u>0</u>																			
FACW species <u>0</u>	x 2 = <u>0</u>																			
FAC species <u>0</u>	x 3 = <u>0</u>																			
FACU species <u>121</u>	x 4 = <u>484</u>																			
UPL species <u>0</u>	x 5 = <u>0</u>																			
Column Totals: <u>121</u> (A)	<u>484</u> (B)																			
Prevalence Index = B/A = <u>4.00</u>																				
			=Total Cover																	
<u>Sapling/Shrub Stratum</u> (Plot size: _____)																				
1. _____	_____	_____	_____																	
2. _____	_____	_____	_____																	
3. _____	_____	_____	_____																	
4. _____	_____	_____	_____																	
5. _____	_____	_____	_____																	
6. _____	_____	_____	_____																	
7. _____	_____	_____	_____																	
			=Total Cover																	
<u>Herb Stratum</u> (Plot size: <u>5</u>)																				
1. <u>Poa compressa</u>	<u>30</u>	<u>Yes</u>	<u>FACU</u>																	
2. <u>Lolium perenne</u>	<u>30</u>	<u>Yes</u>	<u>FACU</u>																	
3. <u>Poa pratensis</u>	<u>30</u>	<u>Yes</u>	<u>FACU</u>																	
4. <u>Lotus corniculatus</u>	<u>15</u>	<u>No</u>	<u>FACU</u>																	
5. <u>Dipsacus fullonum</u>	<u>10</u>	<u>No</u>	<u>FACU</u>																	
6. <u>Cirsium vulgare</u>	<u>2</u>	<u>No</u>	<u>FACU</u>																	
7. <u>Taraxacum officinale</u>	<u>2</u>	<u>No</u>	<u>FACU</u>																	
8. <u>Festuca arundinacea</u>	<u>2</u>	<u>No</u>	<u>FACU</u>																	
9. _____	_____	_____	_____																	
10. _____	_____	_____	_____																	
11. _____	_____	_____	_____																	
12. _____	_____	_____	_____																	
			<u>121</u> =Total Cover																	
<u>Woody Vine Stratum</u> (Plot size: _____)																				
1. _____	_____	_____	_____																	
2. _____	_____	_____	_____																	
3. _____	_____	_____	_____																	
4. _____	_____	_____	_____																	
			=Total Cover																	

Remarks: (Include photo numbers here or on a separate sheet.)

Hydrophytic Vegetation Indicators:
 Rapid Test for Hydrophytic Vegetation
 Dominance Test is >50%
 Prevalence Index is ≤3.0¹
 Morphological Adaptations¹ (Provide supporting data in Remarks or on a separate sheet)
 Problematic Hydrophytic Vegetation¹ (Explain)
¹Indicators of hydric soil and wetland hydrology must be present, unless disturbed or problematic.

Definitions of Vegetation Strata:
Tree – Woody plants 3 in. (7.6 cm) or more in diameter at breast height (DBH), regardless of height.
Sapling/shrub – Woody plants less than 3 in. DBH and greater than 3.28 ft (1 m) tall.
Herb – All herbaceous (non-woody) plants, regardless of size, and woody plants less than 3.28 ft tall.
Woody vines – All woody vines greater than 3.28 ft in height.

Hydrophytic Vegetation Present? Yes No X

WETLAND DETERMINATION DATA FORM - Northcentral and Northeast Region

Project/Site: Niagara Falls International Airport City/County: Niagara Falls/ Niagara Sampling Date: 10/16/2012
 Applicant/Owner: Niagara Frontier Transportation Authority State: NY Sampling Point: LW-1
 Investigator(s): T. Wirickx, V. Chase Section, Township, Range: _____
 Landform (hillside, terrace, etc.): Lake Plain Local relief (concave, convex, none): concave Slope (%): 0
 Subregion (LRR or MLRA): LRR L Lat: _____ Long: _____ Datum: _____
 Soil Map Unit Name: Lakemont silty clay loam NWI classification: PEM

Are climatic / hydrologic conditions on the site typical for this time of year? Yes X No _____ (If no, explain in Remarks.)
 Are Vegetation No, Soil No, or Hydrology No significantly disturbed? Are "Normal Circumstances" present? Yes X No _____
 Are Vegetation No, Soil No, or Hydrology No naturally problematic? (If needed, explain any answers in Remarks.)

SUMMARY OF FINDINGS – Attach site map showing sampling point locations, transects, important features, etc.

Hydrophytic Vegetation Present? Yes <u>X</u> No _____ Hydric Soil Present? Yes <u>X</u> No _____ Wetland Hydrology Present? Yes <u>X</u> No _____	Is the Sampled Area within a Wetland? Yes <u>X</u> No _____ If yes, optional Wetland Site ID: <u>Wetland L</u>
Remarks: (Explain alternative procedures here or in a separate report.) 	

HYDROLOGY

Wetland Hydrology Indicators: <u>Primary Indicators (minimum of one is required; check all that apply)</u> <input checked="" type="checkbox"/> Surface Water (A1) _____ Water-Stained Leaves (B9) _____ High Water Table (A2) _____ Aquatic Fauna (B13) <input checked="" type="checkbox"/> Saturation (A3) _____ Marl Deposits (B15) _____ Water Marks (B1) _____ Hydrogen Sulfide Odor (C1) _____ Sediment Deposits (B2) _____ Oxidized Rhizospheres on Living Roots (C3) _____ Drift Deposits (B3) _____ Presence of Reduced Iron (C4) _____ Algal Mat or Crust (B4) _____ Recent Iron Reduction in Tilled Soils (C6) _____ Iron Deposits (B5) _____ Thin Muck Surface (C7) _____ Inundation Visible on Aerial Imagery (B7) _____ Other (Explain in Remarks) _____ Sparsely Vegetated Concave Surface (B8)	<u>Secondary Indicators (minimum of two required)</u> _____ Surface Soil Cracks (B6) _____ Drainage Patterns (B10) _____ Moss Trim Lines (B16) _____ Dry-Season Water Table (C2) _____ Crayfish Burrows (C8) <input checked="" type="checkbox"/> Saturation Visible on Aerial Imagery (C9) _____ Stunted or Stressed Plants (D1) <input checked="" type="checkbox"/> Geomorphic Position (D2) _____ Shallow Aquitard (D3) _____ Microtopographic Relief (D4) _____ FAC-Neutral Test (D5)
Field Observations: Surface Water Present? Yes <u>X</u> No _____ Depth (inches): <u>0.25"</u> Water Table Present? Yes _____ No <u>X</u> Depth (inches): _____ Saturation Present? Yes <u>X</u> No _____ Depth (inches): <u>0-3"</u> (includes capillary fringe)	Wetland Hydrology Present? Yes <u>X</u> No _____
Describe Recorded Data (stream gauge, monitoring well, aerial photos, previous inspections), if available: 	
Remarks: Pondered water	

VEGETATION – Use scientific names of plants.

Sampling Point: LW-1

<u>Tree Stratum</u> (Plot size: _____)	Absolute % Cover	Dominant Species?	Indicator Status
1. _____	_____	_____	_____
2. _____	_____	_____	_____
3. _____	_____	_____	_____
4. _____	_____	_____	_____
5. _____	_____	_____	_____
6. _____	_____	_____	_____
7. _____	_____	_____	_____
	=Total Cover		
<u>Sapling/Shrub Stratum</u> (Plot size: <u>15</u>)			
1. _____	_____	_____	_____
2. _____	_____	_____	_____
3. _____	_____	_____	_____
4. _____	_____	_____	_____
5. _____	_____	_____	_____
6. _____	_____	_____	_____
7. _____	_____	_____	_____
	=Total Cover		
<u>Herb Stratum</u> (Plot size: <u>5</u>)			
1. <u>Symphotrichum lateriflorum</u>	60	Yes	FAC
2. <u>Typha augustifolia</u>	20	Yes	OBL
3. <u>Lotus corniculatus</u>	10	No	FACU
4. <u>Carex sp.</u>	10	No	FACW
5. _____	_____	_____	_____
6. _____	_____	_____	_____
7. _____	_____	_____	_____
8. _____	_____	_____	_____
9. _____	_____	_____	_____
10. _____	_____	_____	_____
11. _____	_____	_____	_____
12. _____	_____	_____	_____
	100 =Total Cover		
<u>Woody Vine Stratum</u> (Plot size: _____)			
1. _____	_____	_____	_____
2. _____	_____	_____	_____
3. _____	_____	_____	_____
4. _____	_____	_____	_____
	=Total Cover		

Dominance Test worksheet:

Number of Dominant Species That Are OBL, FACW, or FAC: 2 (A)

Total Number of Dominant Species Across All Strata: 2 (B)

Percent of Dominant Species That Are OBL, FACW, or FAC: 100.0% (A/B)

Prevalence Index worksheet:

Total % Cover of:	Multiply by:
OBL species <u>20</u>	x 1 = <u>20</u>
FACW species <u>10</u>	x 2 = <u>20</u>
FAC species <u>60</u>	x 3 = <u>180</u>
FACU species <u>10</u>	x 4 = <u>40</u>
UPL species <u>0</u>	x 5 = <u>0</u>
Column Totals: <u>100</u> (A)	<u>260</u> (B)
Prevalence Index = B/A = <u>2.60</u>	

Hydrophytic Vegetation Indicators:

Rapid Test for Hydrophytic Vegetation

Dominance Test is >50%

Prevalence Index is ≤3.0¹

Morphological Adaptations¹ (Provide supporting data in Remarks or on a separate sheet)

Problematic Hydrophytic Vegetation¹ (Explain)

¹Indicators of hydric soil and wetland hydrology must be present, unless disturbed or problematic.

Definitions of Vegetation Strata:

Tree – Woody plants 3 in. (7.6 cm) or more in diameter at breast height (DBH), regardless of height.

Sapling/shrub – Woody plants less than 3 in. DBH and greater than 3.28 ft (1 m) tall.

Herb – All herbaceous (non-woody) plants, regardless of size, and woody plants less than 3.28 ft tall.

Woody vines – All woody vines greater than 3.28 ft in height.

Hydrophytic Vegetation Present? Yes No

Remarks: (Include photo numbers here or on a separate sheet.)

WETLAND DETERMINATION DATA FORM - Northcentral and Northeast Region

Project/Site: Niagara Falls International Airport City/County: Niagara Falls/ Niagara Sampling Date: 10/16/2012
 Applicant/Owner: Niagara Frontier Transportation Authority State: NY Sampling Point: MU-1
 Investigator(s): T. Wirickx, V. Chase Section, Township, Range: _____
 Landform (hillside, terrace, etc.): Lake Plain Local relief (concave, convex, none): Flat Slope (%): 0
 Subregion (LRR or MLRA): LRR L Lat: N/A Long: N/A Datum: N/A
 Soil Map Unit Name: Lakemont silty clay loam NWI classification: UPL

Are climatic / hydrologic conditions on the site typical for this time of year? Yes X No _____ (If no, explain in Remarks.)
 Are Vegetation No, Soil No, or Hydrology No significantly disturbed? Are "Normal Circumstances" present? Yes X No _____
 Are Vegetation No, Soil No, or Hydrology No naturally problematic? (If needed, explain any answers in Remarks.)

SUMMARY OF FINDINGS – Attach site map showing sampling point locations, transects, important features, etc.

Hydrophytic Vegetation Present? Yes _____ No <u>X</u> Hydric Soil Present? Yes _____ No <u>X</u> Wetland Hydrology Present? Yes _____ No <u>X</u>	Is the Sampled Area within a Wetland? Yes _____ No <u>X</u> If yes, optional Wetland Site ID: _____
Remarks: (Explain alternative procedures here or in a separate report.)	

HYDROLOGY

Wetland Hydrology Indicators: <u>Primary Indicators (minimum of one is required; check all that apply)</u> _____ Surface Water (A1) _____ Water-Stained Leaves (B9) _____ High Water Table (A2) _____ Aquatic Fauna (B13) _____ Saturation (A3) _____ Marl Deposits (B15) _____ Water Marks (B1) _____ Hydrogen Sulfide Odor (C1) _____ Sediment Deposits (B2) _____ Oxidized Rhizospheres on Living Roots (C3) _____ Drift Deposits (B3) _____ Presence of Reduced Iron (C4) _____ Algal Mat or Crust (B4) _____ Recent Iron Reduction in Tilled Soils (C6) _____ Iron Deposits (B5) _____ Thin Muck Surface (C7) _____ Inundation Visible on Aerial Imagery (B7) _____ Other (Explain in Remarks) _____ Sparsely Vegetated Concave Surface (B8)	<u>Secondary Indicators (minimum of two required)</u> _____ Surface Soil Cracks (B6) _____ Drainage Patterns (B10) _____ Moss Trim Lines (B16) _____ Dry-Season Water Table (C2) _____ Crayfish Burrows (C8) _____ Saturation Visible on Aerial Imagery (C9) _____ Stunted or Stressed Plants (D1) _____ Geomorphic Position (D2) _____ Shallow Aquitard (D3) _____ Microtopographic Relief (D4) _____ FAC-Neutral Test (D5)
--	---

Field Observations: Surface Water Present? Yes _____ No <u>X</u> Depth (inches): _____ Water Table Present? Yes _____ No <u>X</u> Depth (inches): _____ Saturation Present? Yes _____ No <u>X</u> Depth (inches): _____ (includes capillary fringe)	Wetland Hydrology Present? Yes _____ No <u>X</u>
--	---

Describe Recorded Data (stream gauge, monitoring well, aerial photos, previous inspections), if available:

Remarks:

VEGETATION – Use scientific names of plants.

Sampling Point: MU-1

<u>Tree Stratum</u> (Plot size: _____)	Absolute % Cover	Dominant Species?	Indicator Status
1. _____	_____	_____	_____
2. _____	_____	_____	_____
3. _____	_____	_____	_____
4. _____	_____	_____	_____
5. _____	_____	_____	_____
6. _____	_____	_____	_____
7. _____	_____	_____	_____
	=Total Cover		
<u>Sapling/Shrub Stratum</u> (Plot size: _____)			
1. _____	_____	_____	_____
2. _____	_____	_____	_____
3. _____	_____	_____	_____
4. _____	_____	_____	_____
5. _____	_____	_____	_____
6. _____	_____	_____	_____
7. _____	_____	_____	_____
	=Total Cover		
<u>Herb Stratum</u> (Plot size: <u>5</u>)			
1. <u>Poa compressa</u>	75	Yes	FACU
2. <u>Dipsacus fullonum</u>	25	Yes	FACU
3. <u>Cornus racemosa</u>	2	No	FAC
4. _____	_____	_____	_____
5. _____	_____	_____	_____
6. _____	_____	_____	_____
7. _____	_____	_____	_____
8. _____	_____	_____	_____
9. _____	_____	_____	_____
10. _____	_____	_____	_____
11. _____	_____	_____	_____
12. _____	_____	_____	_____
	102 =Total Cover		
<u>Woody Vine Stratum</u> (Plot size: _____)			
1. _____	_____	_____	_____
2. _____	_____	_____	_____
3. _____	_____	_____	_____
4. _____	_____	_____	_____
	=Total Cover		

Dominance Test worksheet:

Number of Dominant Species That Are OBL, FACW, or FAC: 0 (A)

Total Number of Dominant Species Across All Strata: 2 (B)

Percent of Dominant Species That Are OBL, FACW, or FAC: 0.0% (A/B)

Prevalence Index worksheet:

Total % Cover of:	Multiply by:
OBL species <u>0</u>	x 1 = <u>0</u>
FACW species <u>0</u>	x 2 = <u>0</u>
FAC species <u>0</u>	x 3 = <u>0</u>
FACU species <u>100</u>	x 4 = <u>400</u>
UPL species <u>0</u>	x 5 = <u>0</u>
Column Totals: <u>100</u> (A)	<u>400</u> (B)
Prevalence Index = B/A = <u>4.00</u>	

Hydrophytic Vegetation Indicators:

Rapid Test for Hydrophytic Vegetation

Dominance Test is >50%

Prevalence Index is ≤3.0¹

Morphological Adaptations¹ (Provide supporting data in Remarks or on a separate sheet)

Problematic Hydrophytic Vegetation¹ (Explain)

¹Indicators of hydric soil and wetland hydrology must be present, unless disturbed or problematic.

Definitions of Vegetation Strata:

Tree – Woody plants 3 in. (7.6 cm) or more in diameter at breast height (DBH), regardless of height.

Sapling/shrub – Woody plants less than 3 in. DBH and greater than 3.28 ft (1 m) tall.

Herb – All herbaceous (non-woody) plants, regardless of size, and woody plants less than 3.28 ft tall.

Woody vines – All woody vines greater than 3.28 ft in height.

Hydrophytic Vegetation Present? Yes No

Remarks: (Include photo numbers here or on a separate sheet.)

WETLAND DETERMINATION DATA FORM - Northcentral and Northeast Region

Project/Site: Niagara Falls International Airport City/County: Niagara Falls/ Niagara Sampling Date: 10/16/2012
 Applicant/Owner: Niagara Frontier Transportation Authority State: NY Sampling Point: MW-1
 Investigator(s): T. Wirickx, V. Chase Section, Township, Range: _____
 Landform (hillside, terrace, etc.): Lake Plain Local relief (concave, convex, none): concave Slope (%): 0
 Subregion (LRR or MLRA): LRR L Lat: _____ Long: _____ Datum: _____
 Soil Map Unit Name: Lakemont silty clay loam NWI classification: PEM

Are climatic / hydrologic conditions on the site typical for this time of year? Yes X No _____ (If no, explain in Remarks.)
 Are Vegetation No, Soil No, or Hydrology No significantly disturbed? Are "Normal Circumstances" present? Yes X No _____
 Are Vegetation No, Soil No, or Hydrology No naturally problematic? (If needed, explain any answers in Remarks.)

SUMMARY OF FINDINGS – Attach site map showing sampling point locations, transects, important features, etc.

Hydrophytic Vegetation Present? Yes <u>X</u> No _____ Hydric Soil Present? Yes <u>X</u> No _____ Wetland Hydrology Present? Yes <u>X</u> No _____	Is the Sampled Area within a Wetland? Yes <u>X</u> No _____ If yes, optional Wetland Site ID: <u>Wetland M</u>
Remarks: (Explain alternative procedures here or in a separate report.) 	

HYDROLOGY

Wetland Hydrology Indicators: <u>Primary Indicators (minimum of one is required; check all that apply)</u> ___ Surface Water (A1) ___ Water-Stained Leaves (B9) ___ High Water Table (A2) ___ Aquatic Fauna (B13) ___ Saturation (A3) ___ Marl Deposits (B15) ___ Water Marks (B1) ___ Hydrogen Sulfide Odor (C1) ___ Sediment Deposits (B2) ___ Oxidized Rhizospheres on Living Roots (C3) ___ Drift Deposits (B3) ___ Presence of Reduced Iron (C4) ___ Algal Mat or Crust (B4) ___ Recent Iron Reduction in Tilled Soils (C6) ___ Iron Deposits (B5) ___ Thin Muck Surface (C7) ___ Inundation Visible on Aerial Imagery (B7) ___ Other (Explain in Remarks) ___ Sparsely Vegetated Concave Surface (B8)	<u>Secondary Indicators (minimum of two required)</u> ___ <u>X</u> Surface Soil Cracks (B6) ___ Drainage Patterns (B10) ___ Moss Trim Lines (B16) ___ Dry-Season Water Table (C2) ___ Crayfish Burrows (C8) ___ <u>X</u> Saturation Visible on Aerial Imagery (C9) ___ Stunted or Stressed Plants (D1) ___ <u>X</u> Geomorphic Position (D2) ___ Shallow Aquitard (D3) ___ Microtopographic Relief (D4) ___ FAC-Neutral Test (D5)
--	--

Field Observations: Surface Water Present? Yes _____ No <u>X</u> Depth (inches): _____ Water Table Present? Yes _____ No <u>X</u> Depth (inches): _____ Saturation Present? Yes _____ No <u>X</u> Depth (inches): _____ (includes capillary fringe)	Wetland Hydrology Present? Yes <u>X</u> No _____
--	---

Describe Recorded Data (stream gauge, monitoring well, aerial photos, previous inspections), if available:

Remarks:

VEGETATION – Use scientific names of plants.

Sampling Point: MW-1

<u>Tree Stratum</u> (Plot size: _____)	Absolute % Cover	Dominant Species?	Indicator Status
1. _____	_____	_____	_____
2. _____	_____	_____	_____
3. _____	_____	_____	_____
4. _____	_____	_____	_____
5. _____	_____	_____	_____
6. _____	_____	_____	_____
7. _____	_____	_____	_____
	=Total Cover		
<u>Sapling/Shrub Stratum</u> (Plot size: <u>15</u>)			
1. _____	_____	_____	_____
2. _____	_____	_____	_____
3. _____	_____	_____	_____
4. _____	_____	_____	_____
5. _____	_____	_____	_____
6. _____	_____	_____	_____
7. _____	_____	_____	_____
	=Total Cover		
<u>Herb Stratum</u> (Plot size: <u>5</u>)			
1. <u>Carex sp.</u>	<u>70</u>	<u>Yes</u>	<u>FACW</u>
2. <u>Lythrum salicaria</u>	<u>15</u>	<u>No</u>	<u>OBL</u>
3. <u>Juncus effusus</u>	<u>5</u>	<u>No</u>	<u>FACW</u>
4. <u>Polygonium sp.</u>	<u>5</u>	<u>No</u>	<u>FACW</u>
5. _____	_____	_____	_____
6. _____	_____	_____	_____
7. _____	_____	_____	_____
8. _____	_____	_____	_____
9. _____	_____	_____	_____
10. _____	_____	_____	_____
11. _____	_____	_____	_____
12. _____	_____	_____	_____
	<u>95</u>	=Total Cover	
<u>Woody Vine Stratum</u> (Plot size: _____)			
1. _____	_____	_____	_____
2. _____	_____	_____	_____
3. _____	_____	_____	_____
4. _____	_____	_____	_____
	=Total Cover		

Dominance Test worksheet:

Number of Dominant Species That Are OBL, FACW, or FAC: 1 (A)

Total Number of Dominant Species Across All Strata: 1 (B)

Percent of Dominant Species That Are OBL, FACW, or FAC: 100.0% (A/B)

Prevalence Index worksheet:

Total % Cover of:	Multiply by:
OBL species <u>15</u>	x 1 = <u>15</u>
FACW species <u>80</u>	x 2 = <u>160</u>
FAC species <u>0</u>	x 3 = <u>0</u>
FACU species <u>0</u>	x 4 = <u>0</u>
UPL species <u>0</u>	x 5 = <u>0</u>
Column Totals: <u>95</u> (A)	<u>175</u> (B)
Prevalence Index = B/A = <u>1.84</u>	

Hydrophytic Vegetation Indicators:

Rapid Test for Hydrophytic Vegetation

Dominance Test is >50%

Prevalence Index is ≤3.0¹

Morphological Adaptations¹ (Provide supporting data in Remarks or on a separate sheet)

Problematic Hydrophytic Vegetation¹ (Explain)

¹Indicators of hydric soil and wetland hydrology must be present, unless disturbed or problematic.

Definitions of Vegetation Strata:

Tree – Woody plants 3 in. (7.6 cm) or more in diameter at breast height (DBH), regardless of height.

Sapling/shrub – Woody plants less than 3 in. DBH and greater than 3.28 ft (1 m) tall.

Herb – All herbaceous (non-woody) plants, regardless of size, and woody plants less than 3.28 ft tall.

Woody vines – All woody vines greater than 3.28 ft in height.

Hydrophytic Vegetation Present? Yes No

Remarks: (Include photo numbers here or on a separate sheet.)

WETLAND DETERMINATION DATA FORM - Northcentral and Northeast Region

Project/Site: Niagara Falls International Airport City/County: Niagara Falls/ Niagara Sampling Date: 10/17/2012
 Applicant/Owner: Niagara Frontier Transportation Authority State: NY Sampling Point: NU-1
 Investigator(s): T. Wirickx, V. Chase Section, Township, Range: _____
 Landform (hillside, terrace, etc.): Lake Plain Local relief (concave, convex, none): Flat Slope (%): 0
 Subregion (LRR or MLRA): LRR L Lat: N/A Long: N/A Datum: N/A
 Soil Map Unit Name: Lakemont silty clay loam NWI classification: UPL

Are climatic / hydrologic conditions on the site typical for this time of year? Yes X No _____ (If no, explain in Remarks.)
 Are Vegetation No, Soil No, or Hydrology No significantly disturbed? Are "Normal Circumstances" present? Yes X No _____
 Are Vegetation No, Soil No, or Hydrology No naturally problematic? (If needed, explain any answers in Remarks.)

SUMMARY OF FINDINGS – Attach site map showing sampling point locations, transects, important features, etc.

Hydrophytic Vegetation Present?	Yes _____	No <u>X</u>	Is the Sampled Area within a Wetland? Yes _____ No <u>X</u> If yes, optional Wetland Site ID: _____
Hydric Soil Present?	Yes _____	No <u>X</u>	
Wetland Hydrology Present?	Yes _____	No <u>X</u>	
Remarks: (Explain alternative procedures here or in a separate report.)			

HYDROLOGY

Wetland Hydrology Indicators: <u>Primary Indicators (minimum of one is required; check all that apply)</u> _____ Surface Water (A1) _____ Water-Stained Leaves (B9) _____ High Water Table (A2) _____ Aquatic Fauna (B13) _____ Saturation (A3) _____ Marl Deposits (B15) _____ Water Marks (B1) _____ Hydrogen Sulfide Odor (C1) _____ Sediment Deposits (B2) _____ Oxidized Rhizospheres on Living Roots (C3) _____ Drift Deposits (B3) _____ Presence of Reduced Iron (C4) _____ Algal Mat or Crust (B4) _____ Recent Iron Reduction in Tilled Soils (C6) _____ Iron Deposits (B5) _____ Thin Muck Surface (C7) _____ Inundation Visible on Aerial Imagery (B7) _____ Other (Explain in Remarks) _____ Sparsely Vegetated Concave Surface (B8)	<u>Secondary Indicators (minimum of two required)</u> _____ Surface Soil Cracks (B6) _____ Drainage Patterns (B10) _____ Moss Trim Lines (B16) _____ Dry-Season Water Table (C2) _____ Crayfish Burrows (C8) _____ Saturation Visible on Aerial Imagery (C9) _____ Stunted or Stressed Plants (D1) _____ Geomorphic Position (D2) _____ Shallow Aquitard (D3) _____ Microtopographic Relief (D4) _____ FAC-Neutral Test (D5)
Field Observations: Surface Water Present? Yes _____ No <u>X</u> Depth (inches): _____ Water Table Present? Yes _____ No <u>X</u> Depth (inches): _____ Saturation Present? Yes _____ No <u>X</u> Depth (inches): _____ (includes capillary fringe)	Wetland Hydrology Present? Yes _____ No <u>X</u>
Describe Recorded Data (stream gauge, monitoring well, aerial photos, previous inspections), if available:	
Remarks:	

VEGETATION – Use scientific names of plants.

Sampling Point: NU-1

<u>Tree Stratum</u> (Plot size: _____)	Absolute % Cover	Dominant Species?	Indicator Status
1. _____	_____	_____	_____
2. _____	_____	_____	_____
3. _____	_____	_____	_____
4. _____	_____	_____	_____
5. _____	_____	_____	_____
6. _____	_____	_____	_____
7. _____	_____	_____	_____
	=Total Cover		
<u>Sapling/Shrub Stratum</u> (Plot size: _____)			
1. _____	_____	_____	_____
2. _____	_____	_____	_____
3. _____	_____	_____	_____
4. _____	_____	_____	_____
5. _____	_____	_____	_____
6. _____	_____	_____	_____
7. _____	_____	_____	_____
	=Total Cover		
<u>Herb Stratum</u> (Plot size: <u>5</u>)			
1. <u>Danthonia spicata</u>	60	Yes	UPL
2. <u>Dipsacus fullonum</u>	20	No	FACU
3. <u>Poa compressa</u>	20	No	FACU
4. <u>Symphyotrichum lateriflorum</u>	5	No	FAC
5. <u>Achillea millefolium</u>	2	No	FACU
6. _____	_____	_____	_____
7. _____	_____	_____	_____
8. _____	_____	_____	_____
9. _____	_____	_____	_____
10. _____	_____	_____	_____
11. _____	_____	_____	_____
12. _____	_____	_____	_____
	107 =Total Cover		
<u>Woody Vine Stratum</u> (Plot size: _____)			
1. _____	_____	_____	_____
2. _____	_____	_____	_____
3. _____	_____	_____	_____
4. _____	_____	_____	_____
	=Total Cover		

Dominance Test worksheet:

Number of Dominant Species That Are OBL, FACW, or FAC: 0 (A)

Total Number of Dominant Species Across All Strata: 1 (B)

Percent of Dominant Species That Are OBL, FACW, or FAC: 0.0% (A/B)

Prevalence Index worksheet:

Total % Cover of:	Multiply by:
OBL species <u>0</u>	x 1 = <u>0</u>
FACW species <u>0</u>	x 2 = <u>0</u>
FAC species <u>5</u>	x 3 = <u>15</u>
FACU species <u>42</u>	x 4 = <u>168</u>
UPL species <u>60</u>	x 5 = <u>300</u>
Column Totals: <u>107</u> (A)	<u>483</u> (B)
Prevalence Index = B/A = <u>4.51</u>	

Hydrophytic Vegetation Indicators:

Rapid Test for Hydrophytic Vegetation

Dominance Test is >50%

Prevalence Index is ≤3.0¹

Morphological Adaptations¹ (Provide supporting data in Remarks or on a separate sheet)

Problematic Hydrophytic Vegetation¹ (Explain)

¹Indicators of hydric soil and wetland hydrology must be present, unless disturbed or problematic.

Definitions of Vegetation Strata:

Tree – Woody plants 3 in. (7.6 cm) or more in diameter at breast height (DBH), regardless of height.

Sapling/shrub – Woody plants less than 3 in. DBH and greater than 3.28 ft (1 m) tall.

Herb – All herbaceous (non-woody) plants, regardless of size, and woody plants less than 3.28 ft tall.

Woody vines – All woody vines greater than 3.28 ft in height.

Hydrophytic Vegetation Present? Yes No

Remarks: (Include photo numbers here or on a separate sheet.)

WETLAND DETERMINATION DATA FORM - Northcentral and Northeast Region

Project/Site: Niagara Falls International Airport City/County: Niagara Falls/ Niagara Sampling Date: 10/17/2012
 Applicant/Owner: Niagara Frontier Transportation Authority State: NY Sampling Point: NW-1
 Investigator(s): T. Wirickx, V. Chase Section, Township, Range: _____
 Landform (hillside, terrace, etc.): Lake Plain Local relief (concave, convex, none): concave Slope (%): 0
 Subregion (LRR or MLRA): LRR L Lat: _____ Long: _____ Datum: _____
 Soil Map Unit Name: Lakemont silty clay loam NWI classification: PEM

Are climatic / hydrologic conditions on the site typical for this time of year? Yes X No _____ (If no, explain in Remarks.)
 Are Vegetation No, Soil No, or Hydrology No significantly disturbed? Are "Normal Circumstances" present? Yes X No _____
 Are Vegetation No, Soil No, or Hydrology No naturally problematic? (If needed, explain any answers in Remarks.)

SUMMARY OF FINDINGS – Attach site map showing sampling point locations, transects, important features, etc.

Hydrophytic Vegetation Present? Yes <u>X</u> No _____ Hydric Soil Present? Yes <u>X</u> No _____ Wetland Hydrology Present? Yes <u>X</u> No _____	Is the Sampled Area within a Wetland? Yes <u>X</u> No _____ If yes, optional Wetland Site ID: <u>Wetland N</u>
Remarks: (Explain alternative procedures here or in a separate report.) 	

HYDROLOGY

Wetland Hydrology Indicators: <u>Primary Indicators (minimum of one is required; check all that apply)</u> _____ Surface Water (A1) _____ Water-Stained Leaves (B9) _____ High Water Table (A2) _____ Aquatic Fauna (B13) <u>X</u> Saturation (A3) _____ Marl Deposits (B15) _____ Water Marks (B1) _____ Hydrogen Sulfide Odor (C1) _____ Sediment Deposits (B2) _____ Oxidized Rhizospheres on Living Roots (C3) _____ Drift Deposits (B3) _____ Presence of Reduced Iron (C4) _____ Algal Mat or Crust (B4) _____ Recent Iron Reduction in Tilled Soils (C6) _____ Iron Deposits (B5) _____ Thin Muck Surface (C7) _____ Inundation Visible on Aerial Imagery (B7) _____ Other (Explain in Remarks) _____ Sparsely Vegetated Concave Surface (B8)	<u>Secondary Indicators (minimum of two required)</u> <u>X</u> Surface Soil Cracks (B6) <u>X</u> Drainage Patterns (B10) _____ Moss Trim Lines (B16) _____ Dry-Season Water Table (C2) _____ Crayfish Burrows (C8) <u>X</u> Saturation Visible on Aerial Imagery (C9) _____ Stunted or Stressed Plants (D1) <u>X</u> Geomorphic Position (D2) _____ Shallow Aquitard (D3) _____ Microtopographic Relief (D4) _____ FAC-Neutral Test (D5)
Field Observations: Surface Water Present? Yes _____ No <u>X</u> Depth (inches): _____ Water Table Present? Yes _____ No <u>X</u> Depth (inches): _____ Saturation Present? Yes <u>X</u> No _____ Depth (inches): <u>0-6</u> (includes capillary fringe)	Wetland Hydrology Present? Yes <u>X</u> No _____
Describe Recorded Data (stream gauge, monitoring well, aerial photos, previous inspections), if available: 	
Remarks: Ponded water	

VEGETATION – Use scientific names of plants.

Sampling Point: NW-1

<u>Tree Stratum</u> (Plot size: _____)	Absolute % Cover	Dominant Species?	Indicator Status
1. _____	_____	_____	_____
2. _____	_____	_____	_____
3. _____	_____	_____	_____
4. _____	_____	_____	_____
5. _____	_____	_____	_____
6. _____	_____	_____	_____
7. _____	_____	_____	_____
	=Total Cover		
<u>Sapling/Shrub Stratum</u> (Plot size: <u>15</u>)			
1. _____	_____	_____	_____
2. _____	_____	_____	_____
3. _____	_____	_____	_____
4. _____	_____	_____	_____
5. _____	_____	_____	_____
6. _____	_____	_____	_____
7. _____	_____	_____	_____
	=Total Cover		
<u>Herb Stratum</u> (Plot size: <u>5</u>)			
1. <u>Poa compressa</u>	20	Yes	FACU
2. <u>Lythrum salicaria</u>	20	Yes	OBL
3. <u>Eleocharis palustris</u>	20	Yes	OBL
4. <u>Dipsacus fullonum</u>	20	Yes	FACU
5. <u>Carex sp.</u>	15	No	FACW
6. <u>Phragmites australis</u>	2	No	OBL
7. <u>Juncus effusus</u>	2	No	FACW
8. <u>Danthonia spicata</u>	2	No	UPL
9. <u>Typha augustifolia</u>	2	No	OBL
10. <u>Symphotrichum lateriflorum</u>	2	No	FAC
11. _____	_____	_____	_____
12. _____	_____	_____	_____
	105 =Total Cover		
<u>Woody Vine Stratum</u> (Plot size: _____)			
1. _____	_____	_____	_____
2. _____	_____	_____	_____
3. _____	_____	_____	_____
4. _____	_____	_____	_____
	=Total Cover		

Dominance Test worksheet:

Number of Dominant Species That Are OBL, FACW, or FAC: 2 (A)

Total Number of Dominant Species Across All Strata: 4 (B)

Percent of Dominant Species That Are OBL, FACW, or FAC: 50.0% (A/B)

Prevalence Index worksheet:

Total % Cover of:	Multiply by:
OBL species <u>44</u>	x 1 = <u>44</u>
FACW species <u>17</u>	x 2 = <u>34</u>
FAC species <u>2</u>	x 3 = <u>6</u>
FACU species <u>40</u>	x 4 = <u>160</u>
UPL species <u>2</u>	x 5 = <u>10</u>
Column Totals: <u>105</u> (A)	<u>254</u> (B)
Prevalence Index = B/A = <u>2.42</u>	

Hydrophytic Vegetation Indicators:

Rapid Test for Hydrophytic Vegetation

Dominance Test is >50%

Prevalence Index is ≤3.0¹

Morphological Adaptations¹ (Provide supporting data in Remarks or on a separate sheet)

Problematic Hydrophytic Vegetation¹ (Explain)

¹Indicators of hydric soil and wetland hydrology must be present, unless disturbed or problematic.

Definitions of Vegetation Strata:

Tree – Woody plants 3 in. (7.6 cm) or more in diameter at breast height (DBH), regardless of height.

Sapling/shrub – Woody plants less than 3 in. DBH and greater than 3.28 ft (1 m) tall.

Herb – All herbaceous (non-woody) plants, regardless of size, and woody plants less than 3.28 ft tall.

Woody vines – All woody vines greater than 3.28 ft in height.

Hydrophytic Vegetation Present? Yes X No _____

Remarks: (Include photo numbers here or on a separate sheet.)

WETLAND DETERMINATION DATA FORM - Northcentral and Northeast Region

Project/Site: Niagara Falls International Airport City/County: Niagara Falls/ Niagara Sampling Date: 10/18/2012
 Applicant/Owner: Niagara Frontier Transportation Authority State: NY Sampling Point: OU-1
 Investigator(s): T. Wirickx, V. Chase Section, Township, Range: _____
 Landform (hillside, terrace, etc.): Lake Plain Local relief (concave, convex, none): Flat Slope (%): 0
 Subregion (LRR or MLRA): LRR L Lat: N/A Long: N/A Datum: N/A
 Soil Map Unit Name: Lakemont silty clay loam NWI classification: UPL

Are climatic / hydrologic conditions on the site typical for this time of year? Yes X No _____ (If no, explain in Remarks.)
 Are Vegetation No, Soil No, or Hydrology No significantly disturbed? Are "Normal Circumstances" present? Yes X No _____
 Are Vegetation No, Soil No, or Hydrology No naturally problematic? (If needed, explain any answers in Remarks.)

SUMMARY OF FINDINGS – Attach site map showing sampling point locations, transects, important features, etc.

Hydrophytic Vegetation Present? Yes _____ No <u>X</u> Hydric Soil Present? Yes _____ No <u>X</u> Wetland Hydrology Present? Yes _____ No <u>X</u>	Is the Sampled Area within a Wetland? Yes _____ No <u>X</u> If yes, optional Wetland Site ID: _____
Remarks: (Explain alternative procedures here or in a separate report.)	

HYDROLOGY

Wetland Hydrology Indicators: <u>Primary Indicators (minimum of one is required; check all that apply)</u> _____ Surface Water (A1) _____ Water-Stained Leaves (B9) _____ High Water Table (A2) _____ Aquatic Fauna (B13) _____ Saturation (A3) _____ Marl Deposits (B15) _____ Water Marks (B1) _____ Hydrogen Sulfide Odor (C1) _____ Sediment Deposits (B2) _____ Oxidized Rhizospheres on Living Roots (C3) _____ Drift Deposits (B3) _____ Presence of Reduced Iron (C4) _____ Algal Mat or Crust (B4) _____ Recent Iron Reduction in Tilled Soils (C6) _____ Iron Deposits (B5) _____ Thin Muck Surface (C7) _____ Inundation Visible on Aerial Imagery (B7) _____ Other (Explain in Remarks) _____ Sparsely Vegetated Concave Surface (B8)	<u>Secondary Indicators (minimum of two required)</u> _____ Surface Soil Cracks (B6) _____ Drainage Patterns (B10) _____ Moss Trim Lines (B16) _____ Dry-Season Water Table (C2) _____ Crayfish Burrows (C8) _____ Saturation Visible on Aerial Imagery (C9) _____ Stunted or Stressed Plants (D1) _____ Geomorphic Position (D2) _____ Shallow Aquitard (D3) _____ Microtopographic Relief (D4) _____ FAC-Neutral Test (D5)
---	---

Field Observations: Surface Water Present? Yes _____ No <u>X</u> Depth (inches): _____ Water Table Present? Yes _____ No <u>X</u> Depth (inches): _____ Saturation Present? Yes _____ No <u>X</u> Depth (inches): _____ (includes capillary fringe)	Wetland Hydrology Present? Yes _____ No <u>X</u>
--	---

Describe Recorded Data (stream gauge, monitoring well, aerial photos, previous inspections), if available:

Remarks:

VEGETATION – Use scientific names of plants.

Sampling Point: OU-1

<u>Tree Stratum</u> (Plot size: _____)	Absolute % Cover	Dominant Species?	Indicator Status
1. _____	_____	_____	_____
2. _____	_____	_____	_____
3. _____	_____	_____	_____
4. _____	_____	_____	_____
5. _____	_____	_____	_____
6. _____	_____	_____	_____
7. _____	_____	_____	_____
	=Total Cover		
<u>Sapling/Shrub Stratum</u> (Plot size: _____)			
1. _____	_____	_____	_____
2. _____	_____	_____	_____
3. _____	_____	_____	_____
4. _____	_____	_____	_____
5. _____	_____	_____	_____
6. _____	_____	_____	_____
7. _____	_____	_____	_____
	=Total Cover		
<u>Herb Stratum</u> (Plot size: <u>5</u>)			
1. <u>Dipsacus fullonum</u>	60	Yes	FACU
2. <u>Poa compressa</u>	20	No	FACU
3. <u>Danthonia spicata</u>	10	No	UPL
4. <u>Achillea millefolium</u>	10	No	FACU
5. <u>Symphotrichum lateriflorum</u>	5	No	FAC
6. <u>Fragaria virginiana</u>	2	No	FACU
7. <u>Festuca arundinacea</u>	2	No	FACU
8. <u>Vicia sp.</u>	2	No	FCAU
9. _____	_____	_____	_____
10. _____	_____	_____	_____
11. _____	_____	_____	_____
12. _____	_____	_____	_____
	111 =Total Cover		
<u>Woody Vine Stratum</u> (Plot size: _____)			
1. _____	_____	_____	_____
2. _____	_____	_____	_____
3. _____	_____	_____	_____
4. _____	_____	_____	_____
	=Total Cover		

Dominance Test worksheet:

Number of Dominant Species That Are OBL, FACW, or FAC: 0 (A)

Total Number of Dominant Species Across All Strata: 1 (B)

Percent of Dominant Species That Are OBL, FACW, or FAC: 0.0% (A/B)

Prevalence Index worksheet:

Total % Cover of:	Multiply by:
OBL species <u>0</u>	x 1 = <u>0</u>
FACW species <u>0</u>	x 2 = <u>0</u>
FAC species <u>5</u>	x 3 = <u>15</u>
FACU species <u>94</u>	x 4 = <u>376</u>
UPL species <u>10</u>	x 5 = <u>50</u>
Column Totals: <u>109</u> (A)	<u>441</u> (B)
Prevalence Index = B/A = <u>4.05</u>	

Hydrophytic Vegetation Indicators:

Rapid Test for Hydrophytic Vegetation

Dominance Test is >50%

Prevalence Index is ≤3.0¹

Morphological Adaptations¹ (Provide supporting data in Remarks or on a separate sheet)

Problematic Hydrophytic Vegetation¹ (Explain)

¹Indicators of hydric soil and wetland hydrology must be present, unless disturbed or problematic.

Definitions of Vegetation Strata:

Tree – Woody plants 3 in. (7.6 cm) or more in diameter at breast height (DBH), regardless of height.

Sapling/shrub – Woody plants less than 3 in. DBH and greater than 3.28 ft (1 m) tall.

Herb – All herbaceous (non-woody) plants, regardless of size, and woody plants less than 3.28 ft tall.

Woody vines – All woody vines greater than 3.28 ft in height.

Hydrophytic Vegetation Present? Yes No

Remarks: (Include photo numbers here or on a separate sheet.)

WETLAND DETERMINATION DATA FORM - Northcentral and Northeast Region

Project/Site: Niagara Falls International Airport City/County: Niagara Falls/ Niagara Sampling Date: 10/17/2012
 Applicant/Owner: Niagara Frontier Transportation Authority State: NY Sampling Point: OW-1
 Investigator(s): T. Wirickx, V. Chase Section, Township, Range: _____
 Landform (hillside, terrace, etc.): Lake Plain Local relief (concave, convex, none): concave Slope (%): 0
 Subregion (LRR or MLRA): LRR L Lat: _____ Long: _____ Datum: _____
 Soil Map Unit Name: Lakemont silty clay loam NWI classification: PEM

Are climatic / hydrologic conditions on the site typical for this time of year? Yes X No _____ (If no, explain in Remarks.)
 Are Vegetation No, Soil No, or Hydrology No significantly disturbed? Are "Normal Circumstances" present? Yes X No _____
 Are Vegetation No, Soil No, or Hydrology No naturally problematic? (If needed, explain any answers in Remarks.)

SUMMARY OF FINDINGS – Attach site map showing sampling point locations, transects, important features, etc.

Hydrophytic Vegetation Present? Yes <u>X</u> No _____ Hydric Soil Present? Yes <u>X</u> No _____ Wetland Hydrology Present? Yes <u>X</u> No _____	Is the Sampled Area within a Wetland? Yes <u>X</u> No _____ If yes, optional Wetland Site ID: <u>Wetland O</u>
Remarks: (Explain alternative procedures here or in a separate report.) 	

HYDROLOGY

Wetland Hydrology Indicators: <u>Primary Indicators (minimum of one is required; check all that apply)</u> ___ Surface Water (A1) ___ Water-Stained Leaves (B9) ___ High Water Table (A2) ___ Aquatic Fauna (B13) ___ Saturation (A3) ___ Marl Deposits (B15) ___ Water Marks (B1) ___ Hydrogen Sulfide Odor (C1) ___ Sediment Deposits (B2) ___ Oxidized Rhizospheres on Living Roots (C3) ___ Drift Deposits (B3) ___ Presence of Reduced Iron (C4) ___ Algal Mat or Crust (B4) ___ Recent Iron Reduction in Tilled Soils (C6) ___ Iron Deposits (B5) ___ Thin Muck Surface (C7) ___ Inundation Visible on Aerial Imagery (B7) ___ Other (Explain in Remarks) ___ Sparsely Vegetated Concave Surface (B8)	<u>Secondary Indicators (minimum of two required)</u> ___ X Surface Soil Cracks (B6) ___ X Drainage Patterns (B10) ___ Moss Trim Lines (B16) ___ Dry-Season Water Table (C2) ___ Crayfish Burrows (C8) ___ X Saturation Visible on Aerial Imagery (C9) ___ Stunted or Stressed Plants (D1) ___ X Geomorphic Position (D2) ___ Shallow Aquitard (D3) ___ Microtopographic Relief (D4) ___ FAC-Neutral Test (D5)
--	---

Field Observations: Surface Water Present? Yes _____ No <u>X</u> Depth (inches): _____ Water Table Present? Yes _____ No <u>X</u> Depth (inches): _____ Saturation Present? Yes _____ No <u>X</u> Depth (inches): _____ (includes capillary fringe)	Wetland Hydrology Present? Yes <u>X</u> No _____
--	---

Describe Recorded Data (stream gauge, monitoring well, aerial photos, previous inspections), if available:

Remarks:

VEGETATION – Use scientific names of plants.

Sampling Point: OW-1

<u>Tree Stratum</u> (Plot size: _____)	Absolute % Cover	Dominant Species?	Indicator Status
1. _____	_____	_____	_____
2. _____	_____	_____	_____
3. _____	_____	_____	_____
4. _____	_____	_____	_____
5. _____	_____	_____	_____
6. _____	_____	_____	_____
7. _____	_____	_____	_____
	=Total Cover		
<u>Sapling/Shrub Stratum</u> (Plot size: <u>15</u>)			
1. _____	_____	_____	_____
2. _____	_____	_____	_____
3. _____	_____	_____	_____
4. _____	_____	_____	_____
5. _____	_____	_____	_____
6. _____	_____	_____	_____
7. _____	_____	_____	_____
	=Total Cover		
<u>Herb Stratum</u> (Plot size: <u>5</u>)			
1. <u>Phragmites australis</u>	80	Yes	FACW
2. <u>Lythrum salicaria</u>	20	No	OBL
3. <u>Carex sp.</u>	5	No	FACW
4. _____	_____	_____	_____
5. _____	_____	_____	_____
6. _____	_____	_____	_____
7. _____	_____	_____	_____
8. _____	_____	_____	_____
9. _____	_____	_____	_____
10. _____	_____	_____	_____
11. _____	_____	_____	_____
12. _____	_____	_____	_____
	105 =Total Cover		
<u>Woody Vine Stratum</u> (Plot size: _____)			
1. _____	_____	_____	_____
2. _____	_____	_____	_____
3. _____	_____	_____	_____
4. _____	_____	_____	_____
	=Total Cover		

Dominance Test worksheet:

Number of Dominant Species That Are OBL, FACW, or FAC: 1 (A)

Total Number of Dominant Species Across All Strata: 1 (B)

Percent of Dominant Species That Are OBL, FACW, or FAC: 100.0% (A/B)

Prevalence Index worksheet:

Total % Cover of:	Multiply by:
OBL species <u>20</u>	x 1 = <u>20</u>
FACW species <u>85</u>	x 2 = <u>170</u>
FAC species <u>0</u>	x 3 = <u>0</u>
FACU species <u>0</u>	x 4 = <u>0</u>
UPL species <u>0</u>	x 5 = <u>0</u>
Column Totals: <u>105</u> (A)	<u>190</u> (B)
Prevalence Index = B/A = <u>1.81</u>	

Hydrophytic Vegetation Indicators:

Rapid Test for Hydrophytic Vegetation

Dominance Test is >50%

Prevalence Index is ≤3.0¹

Morphological Adaptations¹ (Provide supporting data in Remarks or on a separate sheet)

Problematic Hydrophytic Vegetation¹ (Explain)

¹Indicators of hydric soil and wetland hydrology must be present, unless disturbed or problematic.

Definitions of Vegetation Strata:

Tree – Woody plants 3 in. (7.6 cm) or more in diameter at breast height (DBH), regardless of height.

Sapling/shrub – Woody plants less than 3 in. DBH and greater than 3.28 ft (1 m) tall.

Herb – All herbaceous (non-woody) plants, regardless of size, and woody plants less than 3.28 ft tall.

Woody vines – All woody vines greater than 3.28 ft in height.

Hydrophytic Vegetation Present? Yes No

Remarks: (Include photo numbers here or on a separate sheet.)

WETLAND DETERMINATION DATA FORM - Northcentral and Northeast Region

Project/Site: Niagara Falls International Airport City/County: Niagara Falls/ Niagara Sampling Date: 10/17/2012
 Applicant/Owner: Niagara Frontier Transportation Authority State: NY Sampling Point: PU-1
 Investigator(s): T. Wirickx, V. Chase Section, Township, Range: _____
 Landform (hillside, terrace, etc.): Lake Plain Local relief (concave, convex, none): Flat Slope (%): 0
 Subregion (LRR or MLRA): LRR L Lat: N/A Long: N/A Datum: N/A
 Soil Map Unit Name: Lakemont silty clay loam NWI classification: UPL

Are climatic / hydrologic conditions on the site typical for this time of year? Yes X No _____ (If no, explain in Remarks.)
 Are Vegetation No, Soil No, or Hydrology No significantly disturbed? Are "Normal Circumstances" present? Yes X No _____
 Are Vegetation No, Soil No, or Hydrology No naturally problematic? (If needed, explain any answers in Remarks.)

SUMMARY OF FINDINGS – Attach site map showing sampling point locations, transects, important features, etc.

Hydrophytic Vegetation Present? Yes _____ No <u>X</u> Hydric Soil Present? Yes _____ No <u>X</u> Wetland Hydrology Present? Yes _____ No <u>X</u>	Is the Sampled Area within a Wetland? Yes _____ No <u>X</u> If yes, optional Wetland Site ID: _____
Remarks: (Explain alternative procedures here or in a separate report.)	

HYDROLOGY

Wetland Hydrology Indicators: <u>Primary Indicators (minimum of one is required; check all that apply)</u> _____ Surface Water (A1) _____ Water-Stained Leaves (B9) _____ High Water Table (A2) _____ Aquatic Fauna (B13) _____ Saturation (A3) _____ Marl Deposits (B15) _____ Water Marks (B1) _____ Hydrogen Sulfide Odor (C1) _____ Sediment Deposits (B2) _____ Oxidized Rhizospheres on Living Roots (C3) _____ Drift Deposits (B3) _____ Presence of Reduced Iron (C4) _____ Algal Mat or Crust (B4) _____ Recent Iron Reduction in Tilled Soils (C6) _____ Iron Deposits (B5) _____ Thin Muck Surface (C7) _____ Inundation Visible on Aerial Imagery (B7) _____ Other (Explain in Remarks) _____ Sparsely Vegetated Concave Surface (B8)	<u>Secondary Indicators (minimum of two required)</u> _____ Surface Soil Cracks (B6) _____ Drainage Patterns (B10) _____ Moss Trim Lines (B16) _____ Dry-Season Water Table (C2) _____ Crayfish Burrows (C8) _____ Saturation Visible on Aerial Imagery (C9) _____ Stunted or Stressed Plants (D1) _____ Geomorphic Position (D2) _____ Shallow Aquitard (D3) _____ Microtopographic Relief (D4) _____ FAC-Neutral Test (D5)
--	---

Field Observations: Surface Water Present? Yes _____ No <u>X</u> Depth (inches): _____ Water Table Present? Yes _____ No <u>X</u> Depth (inches): _____ Saturation Present? Yes _____ No <u>X</u> Depth (inches): _____ (includes capillary fringe)	Wetland Hydrology Present? Yes _____ No <u>X</u>
--	---

Describe Recorded Data (stream gauge, monitoring well, aerial photos, previous inspections), if available:

Remarks:

VEGETATION – Use scientific names of plants.

Sampling Point: PU-1

<u>Tree Stratum</u> (Plot size: _____)	Absolute % Cover	Dominant Species?	Indicator Status
1. _____	_____	_____	_____
2. _____	_____	_____	_____
3. _____	_____	_____	_____
4. _____	_____	_____	_____
5. _____	_____	_____	_____
6. _____	_____	_____	_____
7. _____	_____	_____	_____
			=Total Cover
<u>Sapling/Shrub Stratum</u> (Plot size: _____)			
1. _____	_____	_____	_____
2. _____	_____	_____	_____
3. _____	_____	_____	_____
4. _____	_____	_____	_____
5. _____	_____	_____	_____
6. _____	_____	_____	_____
7. _____	_____	_____	_____
			=Total Cover
<u>Herb Stratum</u> (Plot size: <u>5</u>)			
1. <u>Festuca arundinacea</u>	75	Yes	FACU
2. <u>Poa compressa</u>	20	No	FACU
3. <u>Lotus corniculatus</u>	5	No	FACU
4. <u>Symphyotrichum lateriflorum</u>	2	No	FAC
5. <u>Achillea millefolium</u>	2	No	FACU
6. _____	_____	_____	_____
7. _____	_____	_____	_____
8. _____	_____	_____	_____
9. _____	_____	_____	_____
10. _____	_____	_____	_____
11. _____	_____	_____	_____
12. _____	_____	_____	_____
			104 =Total Cover
<u>Woody Vine Stratum</u> (Plot size: _____)			
1. _____	_____	_____	_____
2. _____	_____	_____	_____
3. _____	_____	_____	_____
4. _____	_____	_____	_____
			=Total Cover

Dominance Test worksheet:

Number of Dominant Species That Are OBL, FACW, or FAC: 0 (A)

Total Number of Dominant Species Across All Strata: 1 (B)

Percent of Dominant Species That Are OBL, FACW, or FAC: 0.0% (A/B)

Prevalence Index worksheet:

Total % Cover of:	Multiply by:
OBL species <u>0</u>	x 1 = <u>0</u>
FACW species <u>0</u>	x 2 = <u>0</u>
FAC species <u>2</u>	x 3 = <u>6</u>
FACU species <u>102</u>	x 4 = <u>408</u>
UPL species <u>0</u>	x 5 = <u>0</u>
Column Totals: <u>104</u> (A)	<u>414</u> (B)
Prevalence Index = B/A = <u>3.98</u>	

Hydrophytic Vegetation Indicators:

Rapid Test for Hydrophytic Vegetation

Dominance Test is >50%

Prevalence Index is ≤3.0¹

Morphological Adaptations¹ (Provide supporting data in Remarks or on a separate sheet)

Problematic Hydrophytic Vegetation¹ (Explain)

¹Indicators of hydric soil and wetland hydrology must be present, unless disturbed or problematic.

Definitions of Vegetation Strata:

Tree – Woody plants 3 in. (7.6 cm) or more in diameter at breast height (DBH), regardless of height.

Sapling/shrub – Woody plants less than 3 in. DBH and greater than 3.28 ft (1 m) tall.

Herb – All herbaceous (non-woody) plants, regardless of size, and woody plants less than 3.28 ft tall.

Woody vines – All woody vines greater than 3.28 ft in height.

Hydrophytic Vegetation Present? Yes No

Remarks: (Include photo numbers here or on a separate sheet.)

WETLAND DETERMINATION DATA FORM - Northcentral and Northeast Region

Project/Site: Niagara Falls International Airport City/County: Niagara Falls/ Niagara Sampling Date: 10/17/2012
 Applicant/Owner: Niagara Frontier Transportation Authority State: NY Sampling Point: PW-1
 Investigator(s): T. Wirickx, V. Chase Section, Township, Range: _____
 Landform (hillside, terrace, etc.): Lake Plain Local relief (concave, convex, none): concave Slope (%): 0
 Subregion (LRR or MLRA): LRR L Lat: _____ Long: _____ Datum: _____
 Soil Map Unit Name: Lakemont silty clay loam NWI classification: PEM

Are climatic / hydrologic conditions on the site typical for this time of year? Yes X No _____ (If no, explain in Remarks.)
 Are Vegetation No, Soil No, or Hydrology No significantly disturbed? Are "Normal Circumstances" present? Yes X No _____
 Are Vegetation No, Soil No, or Hydrology No naturally problematic? (If needed, explain any answers in Remarks.)

SUMMARY OF FINDINGS – Attach site map showing sampling point locations, transects, important features, etc.

Hydrophytic Vegetation Present? Yes <u>X</u> No _____ Hydric Soil Present? Yes <u>X</u> No _____ Wetland Hydrology Present? Yes <u>X</u> No _____	Is the Sampled Area within a Wetland? Yes <u>X</u> No _____ If yes, optional Wetland Site ID: <u>Wetland P</u>
Remarks: (Explain alternative procedures here or in a separate report.)	

HYDROLOGY

Wetland Hydrology Indicators: <u>Primary Indicators (minimum of one is required; check all that apply)</u> _____ Surface Water (A1) _____ Water-Stained Leaves (B9) _____ High Water Table (A2) _____ Aquatic Fauna (B13) <u>X</u> Saturation (A3) _____ Marl Deposits (B15) _____ Water Marks (B1) _____ Hydrogen Sulfide Odor (C1) _____ Sediment Deposits (B2) _____ Oxidized Rhizospheres on Living Roots (C3) _____ Drift Deposits (B3) _____ Presence of Reduced Iron (C4) _____ Algal Mat or Crust (B4) _____ Recent Iron Reduction in Tilled Soils (C6) _____ Iron Deposits (B5) _____ Thin Muck Surface (C7) _____ Inundation Visible on Aerial Imagery (B7) _____ Other (Explain in Remarks) _____ Sparsely Vegetated Concave Surface (B8)	<u>Secondary Indicators (minimum of two required)</u> <u>X</u> Surface Soil Cracks (B6) <u>X</u> Drainage Patterns (B10) _____ Moss Trim Lines (B16) _____ Dry-Season Water Table (C2) _____ Crayfish Burrows (C8) <u>X</u> Saturation Visible on Aerial Imagery (C9) _____ Stunted or Stressed Plants (D1) <u>X</u> Geomorphic Position (D2) _____ Shallow Aquitard (D3) _____ Microtopographic Relief (D4) _____ FAC-Neutral Test (D5)
--	---

Field Observations: Surface Water Present? Yes _____ No <u>X</u> Depth (inches): _____ Water Table Present? Yes _____ No <u>X</u> Depth (inches): _____ Saturation Present? Yes <u>X</u> No _____ Depth (inches): <u>0-6</u> (includes capillary fringe)	Wetland Hydrology Present? Yes <u>X</u> No _____
---	---

Describe Recorded Data (stream gauge, monitoring well, aerial photos, previous inspections), if available:

Remarks:
 Pondered Water

VEGETATION – Use scientific names of plants.

Sampling Point: PW-1

<u>Tree Stratum</u> (Plot size: _____)	Absolute % Cover	Dominant Species?	Indicator Status
1. _____	_____	_____	_____
2. _____	_____	_____	_____
3. _____	_____	_____	_____
4. _____	_____	_____	_____
5. _____	_____	_____	_____
6. _____	_____	_____	_____
7. _____	_____	_____	_____
	=Total Cover		
<u>Sapling/Shrub Stratum</u> (Plot size: <u>15</u>)			
1. _____	_____	_____	_____
2. _____	_____	_____	_____
3. _____	_____	_____	_____
4. _____	_____	_____	_____
5. _____	_____	_____	_____
6. _____	_____	_____	_____
7. _____	_____	_____	_____
	=Total Cover		
<u>Herb Stratum</u> (Plot size: <u>5</u>)			
1. <u>Carex sp.</u>	70	Yes	FACW
2. <u>Symphyotrichum lateriflorum</u>	20	No	FAC
3. <u>Festuca arundinacea</u>	10	No	FACU
4. <u>Lythrum salicaria</u>	5	No	OBL
5. <u>Dipsacus fullonum</u>	2	No	FACU
6. <u>Lotus corniculatus</u>	2	No	FACU
7. _____	_____	_____	_____
8. _____	_____	_____	_____
9. _____	_____	_____	_____
10. _____	_____	_____	_____
11. _____	_____	_____	_____
12. _____	_____	_____	_____
	109 =Total Cover		
<u>Woody Vine Stratum</u> (Plot size: _____)			
1. _____	_____	_____	_____
2. _____	_____	_____	_____
3. _____	_____	_____	_____
4. _____	_____	_____	_____
	=Total Cover		

Dominance Test worksheet:

Number of Dominant Species That Are OBL, FACW, or FAC: 1 (A)

Total Number of Dominant Species Across All Strata: 1 (B)

Percent of Dominant Species That Are OBL, FACW, or FAC: 100.0% (A/B)

Prevalence Index worksheet:

Total % Cover of:	Multiply by:
OBL species <u>5</u>	x 1 = <u>5</u>
FACW species <u>70</u>	x 2 = <u>140</u>
FAC species <u>0</u>	x 3 = <u>0</u>
FACU species <u>14</u>	x 4 = <u>56</u>
UPL species <u>0</u>	x 5 = <u>0</u>
Column Totals: <u>89</u> (A)	<u>201</u> (B)
Prevalence Index = B/A = <u>2.26</u>	

Hydrophytic Vegetation Indicators:

Rapid Test for Hydrophytic Vegetation

Dominance Test is >50%

Prevalence Index is ≤3.0¹

Morphological Adaptations¹ (Provide supporting data in Remarks or on a separate sheet)

Problematic Hydrophytic Vegetation¹ (Explain)

¹Indicators of hydric soil and wetland hydrology must be present, unless disturbed or problematic.

Definitions of Vegetation Strata:

Tree – Woody plants 3 in. (7.6 cm) or more in diameter at breast height (DBH), regardless of height.

Sapling/shrub – Woody plants less than 3 in. DBH and greater than 3.28 ft (1 m) tall.

Herb – All herbaceous (non-woody) plants, regardless of size, and woody plants less than 3.28 ft tall.

Woody vines – All woody vines greater than 3.28 ft in height.

Hydrophytic Vegetation Present? Yes No

Remarks: (Include photo numbers here or on a separate sheet.)

WETLAND DETERMINATION DATA FORM - Northcentral and Northeast Region

Project/Site: Niagara Falls International Airport City/County: Niagara Falls/ Niagara Sampling Date: 10/18/2012
 Applicant/Owner: Niagara Frontier Transportation Authority State: NY Sampling Point: QU-1
 Investigator(s): T. Wirickx, V. Chase Section, Township, Range: _____
 Landform (hillside, terrace, etc.): Lake Plain Local relief (concave, convex, none): Flat Slope (%): 0
 Subregion (LRR or MLRA): LRR L Lat: N/A Long: N/A Datum: N/A
 Soil Map Unit Name: Lakemont silty clay loam NWI classification: UPL

Are climatic / hydrologic conditions on the site typical for this time of year? Yes X No _____ (If no, explain in Remarks.)
 Are Vegetation No, Soil No, or Hydrology No significantly disturbed? Are "Normal Circumstances" present? Yes X No _____
 Are Vegetation No, Soil No, or Hydrology No naturally problematic? (If needed, explain any answers in Remarks.)

SUMMARY OF FINDINGS – Attach site map showing sampling point locations, transects, important features, etc.

Hydrophytic Vegetation Present?	Yes _____	No <u>X</u>	Is the Sampled Area within a Wetland? Yes _____ No <u>X</u> If yes, optional Wetland Site ID: _____
Hydric Soil Present?	Yes <u>X</u>	No _____	
Wetland Hydrology Present?	Yes _____	No <u>X</u>	
Remarks: (Explain alternative procedures here or in a separate report.)			

HYDROLOGY

<p>Wetland Hydrology Indicators:</p> <p><u>Primary Indicators (minimum of one is required; check all that apply)</u></p> <p> <input type="checkbox"/> Surface Water (A1) <input type="checkbox"/> Water-Stained Leaves (B9) <input type="checkbox"/> High Water Table (A2) <input type="checkbox"/> Aquatic Fauna (B13) <input type="checkbox"/> Saturation (A3) <input type="checkbox"/> Marl Deposits (B15) <input type="checkbox"/> Water Marks (B1) <input type="checkbox"/> Hydrogen Sulfide Odor (C1) <input type="checkbox"/> Sediment Deposits (B2) <input type="checkbox"/> Oxidized Rhizospheres on Living Roots (C3) <input type="checkbox"/> Drift Deposits (B3) <input type="checkbox"/> Presence of Reduced Iron (C4) <input type="checkbox"/> Algal Mat or Crust (B4) <input type="checkbox"/> Recent Iron Reduction in Tilled Soils (C6) <input type="checkbox"/> Iron Deposits (B5) <input type="checkbox"/> Thin Muck Surface (C7) <input type="checkbox"/> Inundation Visible on Aerial Imagery (B7) <input type="checkbox"/> Other (Explain in Remarks) <input type="checkbox"/> Sparsely Vegetated Concave Surface (B8) </p>	<p><u>Secondary Indicators (minimum of two required)</u></p> <p> <input type="checkbox"/> Surface Soil Cracks (B6) <input type="checkbox"/> Drainage Patterns (B10) <input type="checkbox"/> Moss Trim Lines (B16) <input type="checkbox"/> Dry-Season Water Table (C2) <input type="checkbox"/> Crayfish Burrows (C8) <input type="checkbox"/> Saturation Visible on Aerial Imagery (C9) <input type="checkbox"/> Stunted or Stressed Plants (D1) <input type="checkbox"/> Geomorphic Position (D2) <input type="checkbox"/> Shallow Aquitard (D3) <input type="checkbox"/> Microtopographic Relief (D4) <input type="checkbox"/> FAC-Neutral Test (D5) </p>
<p>Field Observations:</p> <p>Surface Water Present? Yes _____ No <u>X</u> Depth (inches): _____</p> <p>Water Table Present? Yes _____ No <u>X</u> Depth (inches): _____</p> <p>Saturation Present? Yes _____ No <u>X</u> Depth (inches): _____ (includes capillary fringe)</p>	<p>Wetland Hydrology Present? Yes _____ No <u>X</u></p>
Describe Recorded Data (stream gauge, monitoring well, aerial photos, previous inspections), if available:	
Remarks:	

VEGETATION – Use scientific names of plants.

Sampling Point: QU-1

	Absolute % Cover	Dominant Species?	Indicator Status	
Tree Stratum (Plot size: _____)				
1.	_____	_____	_____	
2.	_____	_____	_____	
3.	_____	_____	_____	
4.	_____	_____	_____	
5.	_____	_____	_____	
6.	_____	_____	_____	
7.	_____	_____	_____	
	=Total Cover			
Sapling/Shrub Stratum (Plot size: _____)				
1.	_____	_____	_____	
2.	_____	_____	_____	
3.	_____	_____	_____	
4.	_____	_____	_____	
5.	_____	_____	_____	
6.	_____	_____	_____	
7.	_____	_____	_____	
	=Total Cover			
Herb Stratum (Plot size: <u>5</u>)				
1.	<u>Festuca arundinacea</u>	30	Yes	FACU
2.	<u>Poa compressa</u>	30	Yes	FACU
3.	<u>Lolium perenne</u>	30	Yes	FACU
4.	<u>Taraxacum officinale</u>	5	No	FACU
5.	<u>Lysimachia nummularia</u>	2	No	FACW
6.	_____	_____	_____	_____
7.	_____	_____	_____	_____
8.	_____	_____	_____	_____
9.	_____	_____	_____	_____
10.	_____	_____	_____	_____
11.	_____	_____	_____	_____
12.	_____	_____	_____	_____
	97 =Total Cover			
Woody Vine Stratum (Plot size: _____)				
1.	_____	_____	_____	
2.	_____	_____	_____	
3.	_____	_____	_____	
4.	_____	_____	_____	
	=Total Cover			

Dominance Test worksheet:

Number of Dominant Species That Are OBL, FACW, or FAC: 0 (A)

Total Number of Dominant Species Across All Strata: 3 (B)

Percent of Dominant Species That Are OBL, FACW, or FAC: 0.0% (A/B)

Prevalence Index worksheet:

Total % Cover of:	Multiply by:
OBL species <u>0</u>	x 1 = <u>0</u>
FACW species <u>2</u>	x 2 = <u>4</u>
FAC species <u>0</u>	x 3 = <u>0</u>
FACU species <u>95</u>	x 4 = <u>380</u>
UPL species <u>0</u>	x 5 = <u>0</u>
Column Totals: <u>97</u> (A)	<u>384</u> (B)
Prevalence Index = B/A = <u>3.96</u>	

Hydrophytic Vegetation Indicators:

Rapid Test for Hydrophytic Vegetation

Dominance Test is >50%

Prevalence Index is ≤3.0¹

Morphological Adaptations¹ (Provide supporting data in Remarks or on a separate sheet)

Problematic Hydrophytic Vegetation¹ (Explain)

¹Indicators of hydric soil and wetland hydrology must be present, unless disturbed or problematic.

Definitions of Vegetation Strata:

Tree – Woody plants 3 in. (7.6 cm) or more in diameter at breast height (DBH), regardless of height.

Sapling/shrub – Woody plants less than 3 in. DBH and greater than 3.28 ft (1 m) tall.

Herb – All herbaceous (non-woody) plants, regardless of size, and woody plants less than 3.28 ft tall.

Woody vines – All woody vines greater than 3.28 ft in height.

Hydrophytic Vegetation Present? Yes No

Remarks: (Include photo numbers here or on a separate sheet.)

WETLAND DETERMINATION DATA FORM - Northcentral and Northeast Region

Project/Site: Niagara Falls International Airport City/County: Niagara Falls/ Niagara Sampling Date: 10/18/2012
 Applicant/Owner: Niagara Frontier Transportation Authority State: NY Sampling Point: QW-1
 Investigator(s): T. Wirickx, V. Chase Section, Township, Range: _____
 Landform (hillside, terrace, etc.): Lake Plain Local relief (concave, convex, none): concave Slope (%): 0
 Subregion (LRR or MLRA): LRR L Lat: _____ Long: _____ Datum: _____
 Soil Map Unit Name: Wayland silt loam NWI classification: PEM

Are climatic / hydrologic conditions on the site typical for this time of year? Yes X No _____ (If no, explain in Remarks.)
 Are Vegetation No, Soil No, or Hydrology No significantly disturbed? Are "Normal Circumstances" present? Yes X No _____
 Are Vegetation No, Soil No, or Hydrology No naturally problematic? (If needed, explain any answers in Remarks.)

SUMMARY OF FINDINGS – Attach site map showing sampling point locations, transects, important features, etc.

Hydrophytic Vegetation Present? Yes <u>X</u> No _____ Hydric Soil Present? Yes <u>X</u> No _____ Wetland Hydrology Present? Yes <u>X</u> No _____	Is the Sampled Area within a Wetland? Yes <u>X</u> No _____ If yes, optional Wetland Site ID: <u>Wetland Q</u>
Remarks: (Explain alternative procedures here or in a separate report.) 	

HYDROLOGY

Wetland Hydrology Indicators: <u>Primary Indicators (minimum of one is required; check all that apply)</u> _____ Surface Water (A1) _____ Water-Stained Leaves (B9) <u>X</u> High Water Table (A2) _____ Aquatic Fauna (B13) <u>X</u> Saturation (A3) _____ Marl Deposits (B15) _____ Water Marks (B1) _____ Hydrogen Sulfide Odor (C1) _____ Sediment Deposits (B2) _____ Oxidized Rhizospheres on Living Roots (C3) _____ Drift Deposits (B3) _____ Presence of Reduced Iron (C4) _____ Algal Mat or Crust (B4) _____ Recent Iron Reduction in Tilled Soils (C6) _____ Iron Deposits (B5) _____ Thin Muck Surface (C7) _____ Inundation Visible on Aerial Imagery (B7) _____ Other (Explain in Remarks) _____ Sparsely Vegetated Concave Surface (B8)	<u>Secondary Indicators (minimum of two required)</u> _____ Surface Soil Cracks (B6) _____ Drainage Patterns (B10) _____ Moss Trim Lines (B16) _____ Dry-Season Water Table (C2) _____ Crayfish Burrows (C8) _____ Saturation Visible on Aerial Imagery (C9) _____ Stunted or Stressed Plants (D1) <u>X</u> Geomorphic Position (D2) _____ Shallow Aquitard (D3) _____ Microtopographic Relief (D4) _____ FAC-Neutral Test (D5)
---	--

Field Observations: Surface Water Present? Yes _____ No <u>X</u> Depth (inches): _____ Water Table Present? Yes <u>X</u> No _____ Depth (inches): <u>9</u> Saturation Present? Yes <u>X</u> No _____ Depth (inches): <u>6</u> (includes capillary fringe)	Wetland Hydrology Present? Yes <u>X</u> No _____
--	---

Describe Recorded Data (stream gauge, monitoring well, aerial photos, previous inspections), if available:

Remarks:

VEGETATION – Use scientific names of plants.

Sampling Point: QW-1

	Absolute % Cover	Dominant Species?	Indicator Status	
Tree Stratum (Plot size: _____)				
1.	_____	_____	_____	
2.	_____	_____	_____	
3.	_____	_____	_____	
4.	_____	_____	_____	
5.	_____	_____	_____	
6.	_____	_____	_____	
7.	_____	_____	_____	
	=Total Cover			
Sapling/Shrub Stratum (Plot size: <u>15</u>)				
1.	_____	_____	_____	
2.	_____	_____	_____	
3.	_____	_____	_____	
4.	_____	_____	_____	
5.	_____	_____	_____	
6.	_____	_____	_____	
7.	_____	_____	_____	
	=Total Cover			
Herb Stratum (Plot size: <u>5</u>)				
1.	<u><i>Typha angustifolia</i></u>	80	Yes	OBL
2.	<u><i>Typha latifolia</i></u>	20	No	OBL
3.	<u><i>Lythrum salicaria</i></u>	10	No	OBL
4.	_____	_____	_____	
5.	_____	_____	_____	
6.	_____	_____	_____	
7.	_____	_____	_____	
8.	_____	_____	_____	
9.	_____	_____	_____	
10.	_____	_____	_____	
11.	_____	_____	_____	
12.	_____	_____	_____	
	110 =Total Cover			
Woody Vine Stratum (Plot size: _____)				
1.	_____	_____	_____	
2.	_____	_____	_____	
3.	_____	_____	_____	
4.	_____	_____	_____	
	=Total Cover			

Dominance Test worksheet:

Number of Dominant Species That Are OBL, FACW, or FAC: 1 (A)

Total Number of Dominant Species Across All Strata: 1 (B)

Percent of Dominant Species That Are OBL, FACW, or FAC: 100.0% (A/B)

Prevalence Index worksheet:

Total % Cover of:	Multiply by:
OBL species <u>110</u>	x 1 = <u>110</u>
FACW species <u>0</u>	x 2 = <u>0</u>
FAC species <u>0</u>	x 3 = <u>0</u>
FACU species <u>0</u>	x 4 = <u>0</u>
UPL species <u>0</u>	x 5 = <u>0</u>
Column Totals: <u>110</u> (A)	<u>110</u> (B)
Prevalence Index = B/A = <u>1.00</u>	

Hydrophytic Vegetation Indicators:

____ Rapid Test for Hydrophytic Vegetation

Dominance Test is >50%

Prevalence Index is ≤3.0¹

____ Morphological Adaptations¹ (Provide supporting data in Remarks or on a separate sheet)

____ Problematic Hydrophytic Vegetation¹ (Explain)

¹Indicators of hydric soil and wetland hydrology must be present, unless disturbed or problematic.

Definitions of Vegetation Strata:

Tree – Woody plants 3 in. (7.6 cm) or more in diameter at breast height (DBH), regardless of height.

Sapling/shrub – Woody plants less than 3 in. DBH and greater than 3.28 ft (1 m) tall.

Herb – All herbaceous (non-woody) plants, regardless of size, and woody plants less than 3.28 ft tall.

Woody vines – All woody vines greater than 3.28 ft in height.

Hydrophytic Vegetation Present? Yes No _____

Remarks: (Include photo numbers here or on a separate sheet.)

WETLAND DETERMINATION DATA FORM - Northcentral and Northeast Region

Project/Site: Niagara Falls International Airport City/County: Niagara Falls/ Niagara Sampling Date: 10/18/2012
 Applicant/Owner: Niagara Frontier Transportation Authority State: NY Sampling Point: RU-1
 Investigator(s): T. Wirickx, V. Chase Section, Township, Range: _____
 Landform (hillside, terrace, etc.): Lake Plain Local relief (concave, convex, none): Flat Slope (%): 0
 Subregion (LRR or MLRA): LRR L Lat: N/A Long: N/A Datum: N/A
 Soil Map Unit Name: Lakemont silty clay loam NWI classification: UPL

Are climatic / hydrologic conditions on the site typical for this time of year? Yes X No _____ (If no, explain in Remarks.)
 Are Vegetation No, Soil No, or Hydrology No significantly disturbed? Are "Normal Circumstances" present? Yes X No _____
 Are Vegetation No, Soil No, or Hydrology No naturally problematic? (If needed, explain any answers in Remarks.)

SUMMARY OF FINDINGS – Attach site map showing sampling point locations, transects, important features, etc.

Hydrophytic Vegetation Present? Yes _____ No <u>X</u> Hydric Soil Present? Yes _____ No <u>X</u> Wetland Hydrology Present? Yes _____ No <u>X</u>	Is the Sampled Area within a Wetland? Yes _____ No <u>X</u> If yes, optional Wetland Site ID: _____
Remarks: (Explain alternative procedures here or in a separate report.)	

HYDROLOGY

Wetland Hydrology Indicators: <u>Primary Indicators (minimum of one is required; check all that apply)</u> _____ Surface Water (A1) _____ Water-Stained Leaves (B9) _____ High Water Table (A2) _____ Aquatic Fauna (B13) _____ Saturation (A3) _____ Marl Deposits (B15) _____ Water Marks (B1) _____ Hydrogen Sulfide Odor (C1) _____ Sediment Deposits (B2) _____ Oxidized Rhizospheres on Living Roots (C3) _____ Drift Deposits (B3) _____ Presence of Reduced Iron (C4) _____ Algal Mat or Crust (B4) _____ Recent Iron Reduction in Tilled Soils (C6) _____ Iron Deposits (B5) _____ Thin Muck Surface (C7) _____ Inundation Visible on Aerial Imagery (B7) _____ Other (Explain in Remarks) _____ Sparsely Vegetated Concave Surface (B8)	<u>Secondary Indicators (minimum of two required)</u> _____ Surface Soil Cracks (B6) _____ Drainage Patterns (B10) _____ Moss Trim Lines (B16) _____ Dry-Season Water Table (C2) _____ Crayfish Burrows (C8) _____ Saturation Visible on Aerial Imagery (C9) _____ Stunted or Stressed Plants (D1) _____ Geomorphic Position (D2) _____ Shallow Aquitard (D3) _____ Microtopographic Relief (D4) _____ FAC-Neutral Test (D5)
--	---

Field Observations: Surface Water Present? Yes _____ No <u>X</u> Depth (inches): _____ Water Table Present? Yes _____ No <u>X</u> Depth (inches): _____ Saturation Present? Yes _____ No <u>X</u> Depth (inches): _____ (includes capillary fringe)	Wetland Hydrology Present? Yes _____ No <u>X</u>
--	---

Describe Recorded Data (stream gauge, monitoring well, aerial photos, previous inspections), if available:

Remarks:

VEGETATION – Use scientific names of plants.

Sampling Point: RU-1

<u>Tree Stratum</u> (Plot size: _____)	Absolute % Cover	Dominant Species?	Indicator Status
1. _____	_____	_____	_____
2. _____	_____	_____	_____
3. _____	_____	_____	_____
4. _____	_____	_____	_____
5. _____	_____	_____	_____
6. _____	_____	_____	_____
7. _____	_____	_____	_____
	=Total Cover		
<u>Sapling/Shrub Stratum</u> (Plot size: _____)			
1. _____	_____	_____	_____
2. _____	_____	_____	_____
3. _____	_____	_____	_____
4. _____	_____	_____	_____
5. _____	_____	_____	_____
6. _____	_____	_____	_____
7. _____	_____	_____	_____
	=Total Cover		
<u>Herb Stratum</u> (Plot size: <u>5</u>)			
1. <u>Solidago canadensis</u>	70	Yes	FACU
2. <u>Dipsacus fullonum</u>	40	Yes	FACU
3. <u>Poa compressa</u>	30	Yes	FACU
4. <u>Lythrum salicaria</u>	5	No	OBL
5. <u>Cornus racemosa</u>	2	No	FAC
6. _____	_____	_____	_____
7. _____	_____	_____	_____
8. _____	_____	_____	_____
9. _____	_____	_____	_____
10. _____	_____	_____	_____
11. _____	_____	_____	_____
12. _____	_____	_____	_____
	147 =Total Cover		
<u>Woody Vine Stratum</u> (Plot size: _____)			
1. _____	_____	_____	_____
2. _____	_____	_____	_____
3. _____	_____	_____	_____
4. _____	_____	_____	_____
	=Total Cover		

Dominance Test worksheet:

Number of Dominant Species That Are OBL, FACW, or FAC: 0 (A)

Total Number of Dominant Species Across All Strata: 3 (B)

Percent of Dominant Species That Are OBL, FACW, or FAC: 0.0% (A/B)

Prevalence Index worksheet:

Total % Cover of:	Multiply by:
OBL species <u>5</u>	x 1 = <u>5</u>
FACW species <u>0</u>	x 2 = <u>0</u>
FAC species <u>0</u>	x 3 = <u>0</u>
FACU species <u>140</u>	x 4 = <u>560</u>
UPL species <u>0</u>	x 5 = <u>0</u>
Column Totals: <u>145</u> (A)	<u>565</u> (B)
Prevalence Index = B/A = <u>3.90</u>	

Hydrophytic Vegetation Indicators:

Rapid Test for Hydrophytic Vegetation

Dominance Test is >50%

Prevalence Index is ≤3.0¹

Morphological Adaptations¹ (Provide supporting data in Remarks or on a separate sheet)

Problematic Hydrophytic Vegetation¹ (Explain)

¹Indicators of hydric soil and wetland hydrology must be present, unless disturbed or problematic.

Definitions of Vegetation Strata:

Tree – Woody plants 3 in. (7.6 cm) or more in diameter at breast height (DBH), regardless of height.

Sapling/shrub – Woody plants less than 3 in. DBH and greater than 3.28 ft (1 m) tall.

Herb – All herbaceous (non-woody) plants, regardless of size, and woody plants less than 3.28 ft tall.

Woody vines – All woody vines greater than 3.28 ft in height.

Hydrophytic Vegetation Present? Yes No

Remarks: (Include photo numbers here or on a separate sheet.)

WETLAND DETERMINATION DATA FORM - Northcentral and Northeast Region

Project/Site: Niagara Falls International Airport City/County: Niagara Falls/ Niagara Sampling Date: 10/18/2012
 Applicant/Owner: Niagara Frontier Transportation Authority State: NY Sampling Point: RW-1
 Investigator(s): T. Wirickx, V. Chase Section, Township, Range: _____
 Landform (hillside, terrace, etc.): Lake Plain Local relief (concave, convex, none): concave Slope (%): 0
 Subregion (LRR or MLRA): LRR L Lat: _____ Long: _____ Datum: _____
 Soil Map Unit Name: Wayland silt loam NWI classification: PEM

Are climatic / hydrologic conditions on the site typical for this time of year? Yes X No _____ (If no, explain in Remarks.)
 Are Vegetation No, Soil No, or Hydrology No significantly disturbed? Are "Normal Circumstances" present? Yes X No _____
 Are Vegetation No, Soil No, or Hydrology No naturally problematic? (If needed, explain any answers in Remarks.)

SUMMARY OF FINDINGS – Attach site map showing sampling point locations, transects, important features, etc.

Hydrophytic Vegetation Present? Yes <u>X</u> No _____ Hydric Soil Present? Yes <u>X</u> No _____ Wetland Hydrology Present? Yes <u>X</u> No _____	Is the Sampled Area within a Wetland? Yes <u>X</u> No _____ If yes, optional Wetland Site ID: <u>Wetland R</u>
Remarks: (Explain alternative procedures here or in a separate report.)	

HYDROLOGY

Wetland Hydrology Indicators: <u>Primary Indicators (minimum of one is required; check all that apply)</u> ___ Surface Water (A1) ___ Water-Stained Leaves (B9) ___ High Water Table (A2) ___ Aquatic Fauna (B13) ___ Saturation (A3) ___ Marl Deposits (B15) ___ Water Marks (B1) ___ Hydrogen Sulfide Odor (C1) ___ Sediment Deposits (B2) ___ Oxidized Rhizospheres on Living Roots (C3) ___ Drift Deposits (B3) ___ Presence of Reduced Iron (C4) ___ Algal Mat or Crust (B4) ___ Recent Iron Reduction in Tilled Soils (C6) ___ Iron Deposits (B5) ___ Thin Muck Surface (C7) ___ Inundation Visible on Aerial Imagery (B7) ___ Other (Explain in Remarks) ___ Sparsely Vegetated Concave Surface (B8)	<u>Secondary Indicators (minimum of two required)</u> ___ Surface Soil Cracks (B6) <u>X</u> Drainage Patterns (B10) ___ Moss Trim Lines (B16) ___ Dry-Season Water Table (C2) ___ Crayfish Burrows (C8) <u>X</u> Saturation Visible on Aerial Imagery (C9) ___ Stunted or Stressed Plants (D1) ___ Geomorphic Position (D2) ___ Shallow Aquitard (D3) ___ Microtopographic Relief (D4) ___ FAC-Neutral Test (D5)
--	---

Field Observations: Surface Water Present? Yes _____ No <u>X</u> Depth (inches): _____ Water Table Present? Yes _____ No <u>X</u> Depth (inches): _____ Saturation Present? Yes _____ No <u>X</u> Depth (inches): _____ (includes capillary fringe)	Wetland Hydrology Present? Yes <u>X</u> No _____
--	---

Describe Recorded Data (stream gauge, monitoring well, aerial photos, previous inspections), if available:

Remarks:

VEGETATION – Use scientific names of plants.

Sampling Point: RW-1

<u>Tree Stratum</u> (Plot size: _____)	Absolute % Cover	Dominant Species?	Indicator Status
1. _____	_____	_____	_____
2. _____	_____	_____	_____
3. _____	_____	_____	_____
4. _____	_____	_____	_____
5. _____	_____	_____	_____
6. _____	_____	_____	_____
7. _____	_____	_____	_____
	=Total Cover		
<u>Sapling/Shrub Stratum</u> (Plot size: <u>15</u>)			
1. _____	_____	_____	_____
2. _____	_____	_____	_____
3. _____	_____	_____	_____
4. _____	_____	_____	_____
5. _____	_____	_____	_____
6. _____	_____	_____	_____
7. _____	_____	_____	_____
	=Total Cover		
<u>Herb Stratum</u> (Plot size: <u>5</u>)			
1. <u>Dipsacus fullonum</u>	40	Yes	FACU
2. <u>Lythrum salicaria</u>	30	Yes	OBL
3. <u>Juncus effusus</u>	10	No	FACW
4. <u>Carex tribuloides</u>	10	No	FACW
5. <u>Symphotrichum lateriflorum</u>	5	No	FAC
6. <u>Cornus racemosa</u>	5	No	FAC
7. _____	_____	_____	_____
8. _____	_____	_____	_____
9. _____	_____	_____	_____
10. _____	_____	_____	_____
11. _____	_____	_____	_____
12. _____	_____	_____	_____
	100 =Total Cover		
<u>Woody Vine Stratum</u> (Plot size: _____)			
1. _____	_____	_____	_____
2. _____	_____	_____	_____
3. _____	_____	_____	_____
4. _____	_____	_____	_____
	=Total Cover		

Dominance Test worksheet:

Number of Dominant Species That Are OBL, FACW, or FAC: 1 (A)

Total Number of Dominant Species Across All Strata: 2 (B)

Percent of Dominant Species That Are OBL, FACW, or FAC: 50.0% (A/B)

Prevalence Index worksheet:

Total % Cover of:	Multiply by:
OBL species <u>30</u>	x 1 = <u>30</u>
FACW species <u>20</u>	x 2 = <u>40</u>
FAC species <u>10</u>	x 3 = <u>30</u>
FACU species <u>40</u>	x 4 = <u>160</u>
UPL species <u>0</u>	x 5 = <u>0</u>
Column Totals: <u>100</u> (A)	<u>260</u> (B)
Prevalence Index = B/A = <u>2.60</u>	

Hydrophytic Vegetation Indicators:

Rapid Test for Hydrophytic Vegetation

Dominance Test is >50%

Prevalence Index is ≤3.0¹

Morphological Adaptations¹ (Provide supporting data in Remarks or on a separate sheet)

Problematic Hydrophytic Vegetation¹ (Explain)

¹Indicators of hydric soil and wetland hydrology must be present, unless disturbed or problematic.

Definitions of Vegetation Strata:

Tree – Woody plants 3 in. (7.6 cm) or more in diameter at breast height (DBH), regardless of height.

Sapling/shrub – Woody plants less than 3 in. DBH and greater than 3.28 ft (1 m) tall.

Herb – All herbaceous (non-woody) plants, regardless of size, and woody plants less than 3.28 ft tall.

Woody vines – All woody vines greater than 3.28 ft in height.

Hydrophytic Vegetation Present? Yes X No _____

Remarks: (Include photo numbers here or on a separate sheet.)

Appendix D

Wetland and Stream Photographs

**NIAGARA FALLS INTERNATIONAL AIRPORT
NIAGARA FALLS, NIAGARA COUNTY, NEW YORK**



Representative Photograph of Wetland C



Representative Photograph of Wetland D

**NIAGARA FALLS INTERNATIONAL AIRPORT
NIAGARA FALLS, NIAGARA COUNTY, NEW YORK**



Representative Photograph of Wetland E



Representative Photograph of Wetland F

**NIAGARA FALLS INTERNATIONAL AIRPORT
NIAGARA FALLS, NIAGARA COUNTY, NEW YORK**



Representative Photograph of Wetland G



Representative Photograph of Wetland H

**NIAGARA FALLS INTERNATIONAL AIRPORT
NIAGARA FALLS, NIAGARA COUNTY, NEW YORK**



Representative Photograph of Wetland I

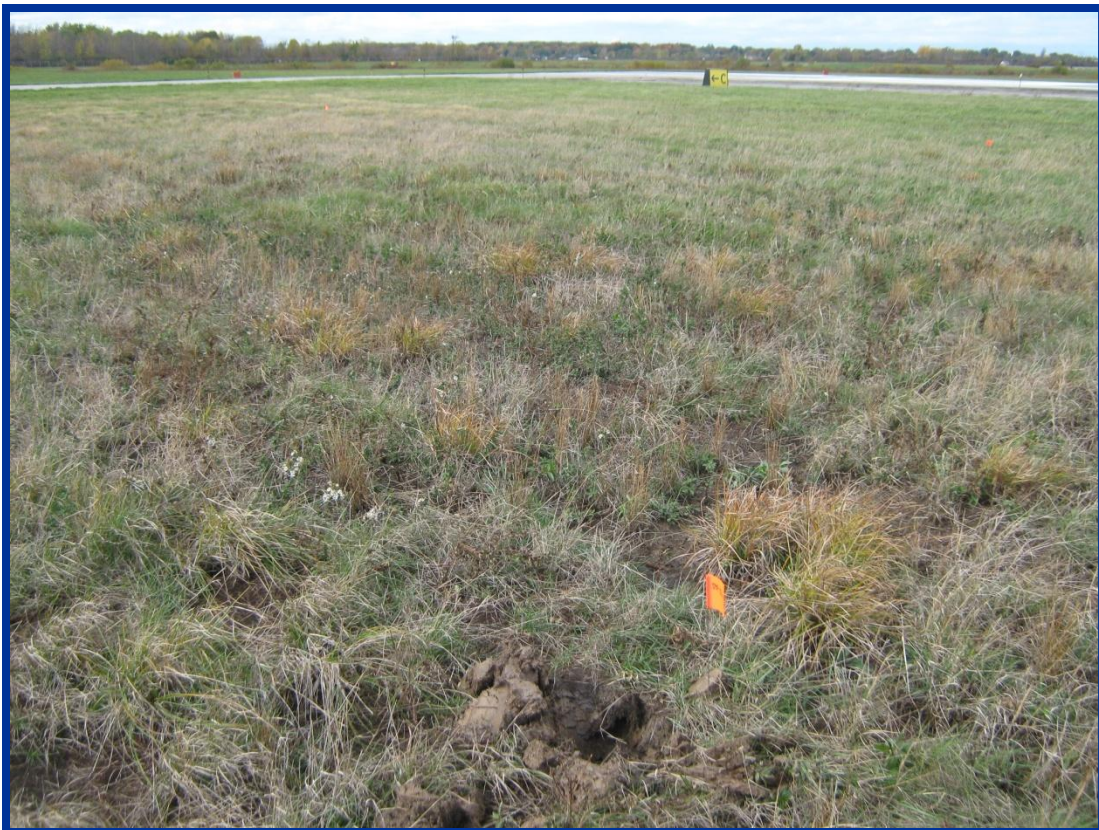

Representative Photograph of Wetland J

**NIAGARA FALLS INTERNATIONAL AIRPORT
NIAGARA FALLS, NIAGARA COUNTY, NEW YORK**



Representative Photograph of Wetland K



Representative Photograph of Wetland L

**NIAGARA FALLS INTERNATIONAL AIRPORT
NIAGARA FALLS, NIAGARA COUNTY, NEW YORK**



Representative Photograph of Wetland M



Representative Photograph of Wetland N

**NIAGARA FALLS INTERNATIONAL AIRPORT
NIAGARA FALLS, NIAGARA COUNTY, NEW YORK**



Representative Photograph of Wetland O



Representative Photograph of Wetland P

**NIAGARA FALLS INTERNATIONAL AIRPORT
NIAGARA FALLS, NIAGARA COUNTY, NEW YORK**



Representative Photograph of Wetland Q



Representative Photograph of Wetland R

**NIAGARA FALLS INTERNATIONAL AIRPORT
NIAGARA FALLS, NIAGARA COUNTY, NEW YORK**



Representative Photograph of Stream 1, Northeast End of Airport



Representative Photograph of Stream 1, Southwest End of Airport

**NIAGARA FALLS INTERNATIONAL AIRPORT
NIAGARA FALLS, NIAGARA COUNTY, NEW YORK**



Representative Photograph of Stream 2



Representative Photograph of Stream 3

**NIAGARA FALLS INTERNATIONAL AIRPORT
NIAGARA FALLS, NIAGARA COUNTY, NEW YORK**



Representative Photograph of Stream 4



Representative Photograph of Stream 5